Komet

1948

The 1948 KOMET

KEARNY HIGH SCHOOL

SAN DIEGO, CALIFORNIA

Since the first days of Kearny, Miss Trenfel has helped in the growth and development of our school. She holds many important chairmanships and handles the essential job of senior counselor. • She does everything from playing football with the crowds and pitching horseshoes on Ditch-Days to planning the big spring award assembly, changing programs, and sponsoring C. S. F. For all these contributions and many more, we have chosen this way to show our sincere gratitude and appreciation.

Dedication . . .

Prologue

All the world's
A stage,
And all the men
And women
Merely players;
They have their exits
And their entrances,
And one man
In his time
Plays many parts. . . .

William Shakespeare

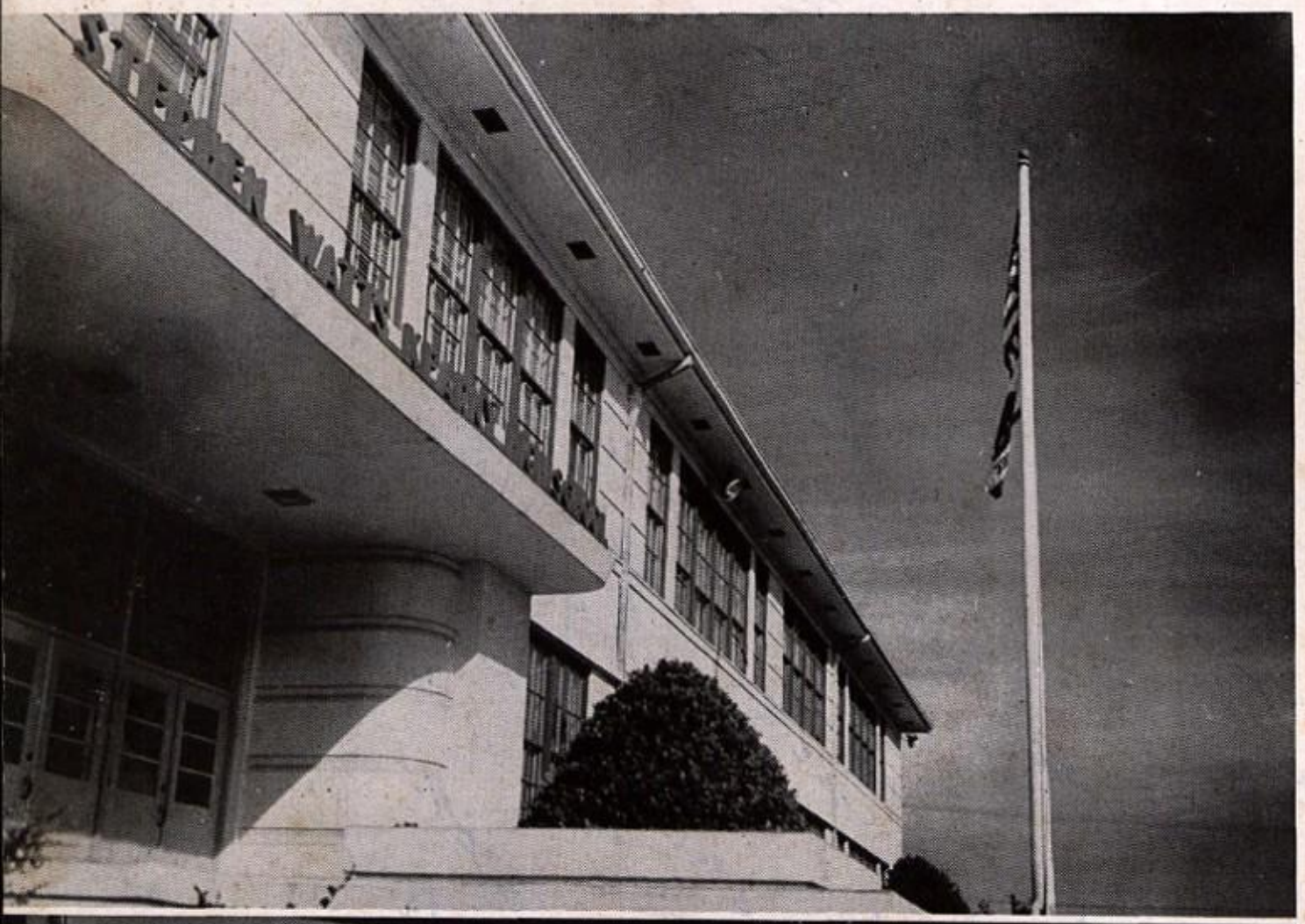

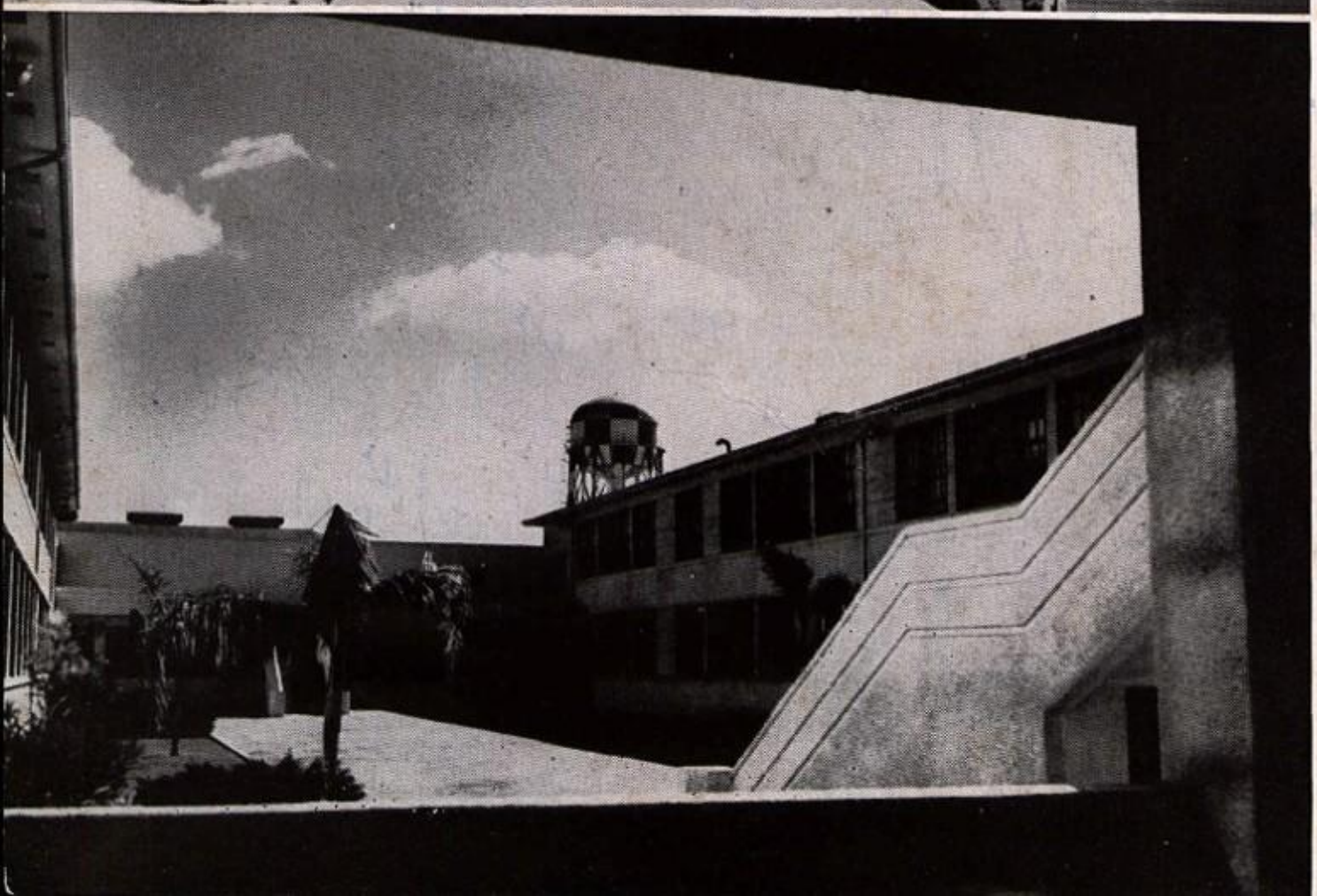

The

To a real fine guy who I have real enjoyed knowing. Golly I have went 6-7-8-9-10 grades and I would really like to graduate with you. Just don't forget all the good times we had in the 6th Grade when we got we got a new teacher every week because none could stand us over 1 week. Will I hope to see you next year.

Your Pal-
Pat Beesley
"1950"

Setting . . .

SECTION ONE

Administration

Faculty

Office Staffs

Student Body Officers

●

Directors • • •

Tardy Today
Phyllis Fillhart
Rose Henry
Don Pierson
Dick Robinson

Our

Make your appointments long in advance if you wish to see our busy principal, Mr. Taylor. But after taking into consideration all the problems he has to cope with, we wonder how he gets them all done. He is constantly working with and for our student body, and is liked and respected by all.

Impresarios . . .

Ideas and suggestions flow fast and furiously when students enter the Girls' Dean's office with questions and troubles. Miss Markey, sponsor of Dianas, Kearny Kadettes, and Girls' League Council, is the friend and understanding adviser of all the girls at Kearny. • Known throughout the school for his piano playing, pep, and personality is Mr. Barber, Boys' Vice-Principal. Always cheerful and smiling, he is ready to assist whenever needed.

Our Prompters . . .

Faculty **First picture: Left to right**—Mr. Pyke, auto shop; Mr. Al Smith, mechanical drawing; Mr. Merrill, math; Mrs. Risty, math; Mr. Kurtz, metal shop; Mrs. Wiseman, 7th counselling and commercial; Mrs. Martel, commercial; Mrs. McKenney, math; Mr. Blethen, 9th counselling and science; Mr. Crawford, 11th couselling and shop. ● **Second picture: Left to right, seated**—Miss Speck, English; Miss Shaw, 8th counselling and English; Mrs. Cunningham, language; Mr. Wemple, senior problems; Miss Henking, English. **Standing**—Mr. Judy, social studies; Miss Trenfel, 12th counselling and language; Mrs. Wells, adjustment; Mrs. Heathcote, adjustment; Mrs. Richardson, adjustment; Mr. McNeil, English; Miss Wood, reading.

V. Hutchinson

Faculty **Top picture: Left to right, seated**—Miss Kovar, commercial; Miss Campbell, gym; Miss Cutkosky, social studies; Mrs. Daugherty, diversified occupations; Mrs. Mattson, math; Miss Piesinger, librarian; Mr. Fierro, social studies; Miss Hutchinson, English. **Standing**—Mrs. Jennings, English; Mrs. O'Connor, English; Mrs. Sageman, English; Mr. Hubbert, coach; Miss Sullivan, math. ● **Bottom picture: Left to right, seated**—Mrs. Wikle, home economics; Miss Khatchadourian, gym; Mrs. Wallen, art. **Standing**—Mr. Owens, instrumental music; Mr. Darrell Smith, coach; Mr. Zaloudek, vocal music; Mr. Wirt, 8th counselling and social studies; Mr. Clark, art; Mr. McLaughlin, shop; Mrs. Heimerdinger, gym; Mr. Lambert, coach; Miss Hughes, home economics; Sgt. Anderson, R. O. T. C.; Miss Norton, home economics; Sgt. Eakes, R. O. T. C.; Mrs. Hodges, home economics; Mr. Hal Smith, coach; Mr. Gerdes, drivers' training. ● **Not pictured:** Miss Bothun, English; Mr. Cheesman, photography; Miss Hall, 10th counselling and English; Mrs. Harris, math; Mr. Lewis, 9th counselling and wood shop; Miss Otterness, math; Mrs. Sorenson, history; Miss Ulvestad, 10th counselling and social studies; Mr. Weisbrod, 7th couselling and science.

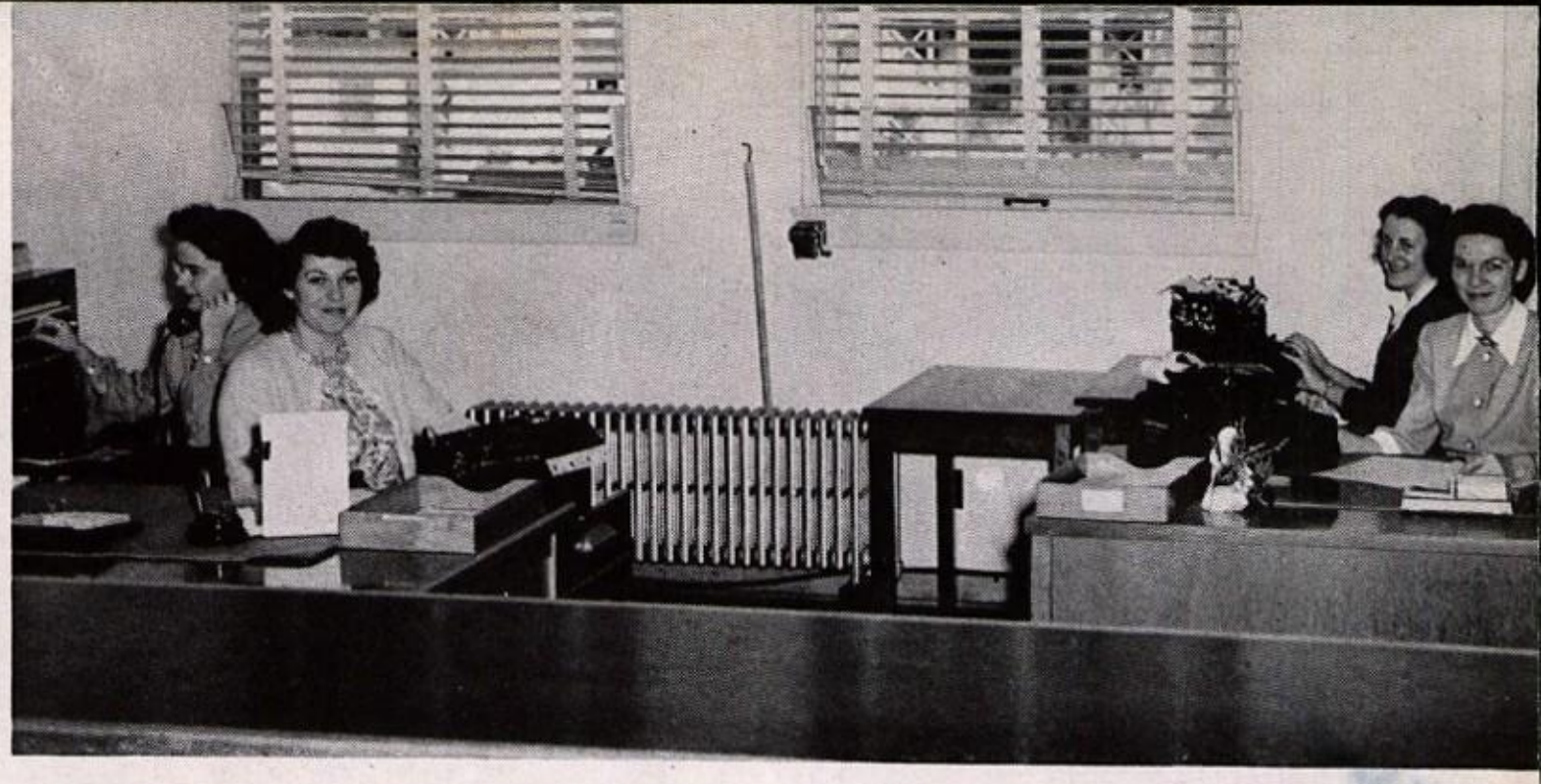

Office Left to right: Mrs. Haradon, Attendance Secretary; Mrs. Schwartz, Secretary; Miss Vitek, Registrar; Mrs. Burcham, Financial Secretary.

Production

Librarians and Nurse Left to right: Mrs. Lewis, Assistant Librarian; Miss Piesinger, Librarian; Miss Sykes, Nurse.

Cafeteria Left to right: Sue, Marie, Alma, Esther, Bernice, Josephine, Sylvia, Ruth.

staffs . . .

P. T. A. Spearheading the many service activities of the P.-T. A. this year were, left to right, Mrs. Karen Wiseman, Auditor; Mrs. G. E. Morley, Treasurer; Mrs. R. A. Wyckoff, Secretary; Mrs. C. W. Younger, Vice-President; Mrs. W. H. Achibald, President.

Custodians Left to right: Back row—Baynard Winters, Jesse Riley, Karl Polenz, Charles Guerney, Harry Rogers. Front row—Tony Stallman, Dwight Miller, Charles Zak.

A. S. B. With somewhat of a record for providing an A.S.B. card which was of more value than ever before the 1947-48 council steered Kearny into the spotlight for a most active year of assemblies, dances, and special A.S.B. card programs. They planned a unique Frontier Day, provided busses for all but one of the football games, and worked out some new policies designed to help promote a sound and successful organization for next year.

Prexy Don Pierson and Mr. Barber

Student

A. S. B. OFFICERS
Left to right: Standing—Melvin Whetstine, Boys' Athletics; Drucilla Schmitt, Clerk; Barbara Wallace, Ticket Auditor; Mavis Biggs, Girls' Activities; Pat Brown, Historian; Joan Granell, Finance; Marcia Gribble, Girls' Athletics; Rex Beckham, Boys' Activities. **Seated** — Don Pierson, President; Don Smith, Cultural Affairs. **Not Pictured**—John Nelson, Junior High Activities; Robert Bigler, Publications.

Mavis Biggs, President of K.D.K., talks it over with Miss Markey.

Girls' League Working behind the scenes, leading the girls of the school is the Kappa Deb Kouncil. They turn out top notch dances, write to girls who are ill, award a gardenia to a deserving girl once a month, choose girls of the week, and sponsor such delightful activities as Man Hating Day and a tea for mid-term graduates. This year they also presented a scholarship which is to be traditional with the Kouncil in future years.

Directors . . .

My every best wishes to a swell guy, whose friendship I have enjoyed for four years. Best of luck, Darlene Clay '56

GIRLS' LEAGUE
Left to right: Back row—Helen Bain, Blanche Nelson, Pat Acuzar, Pat Scott, Janice Gardner, Ann Watkins, 10th grade Rep.; Ella Mae Schriener, Treasurer; Delores Washam. **Middle row** — Alice Ponse, Carole Leedom, Darlene Clay, Jackie Merrill, Secretary; Josephine Horner, 12th grade Rep.; Sylvia Chavez, 7th grade Rep.; Betty Ozbirn, Gloria Relford, 9th grade Rep. **Front row**—Dorothy Schrieve, 8th grade Rep.; Mavis Biggs, President. **Not Pictured**—Delpha Schmitt, Pat Foster, Mary Lee Sprecker, Vice-President; Faye Reasoner, Joyce Gigear, 11th grade Rep.

SECTION TWO

Seniors
Class Will
Prophecy

●

Leads • • •

FUTURE

Top Billing 1948

Soon to be filed away under the title "Memories" are the many happy times enjoyed by the Seniors of '48. From the days of the annex (puddle jumping days) up to the present time, we have found many friends among the faculty and administrators who have contributed much to the success of this class. We would like to recall a few of these and extend our thanks to them. Among our first friends were Mr. Taylor, Miss Markey, and Mr. Barber, who have always been most helpful in matters concerning the class. The year 1946 was a big one for us. Under the guidance of Mrs. Mattson, the sophomores first organized, elected officers, and prepared for the coming years. That was the year that we captured the first Field Day Trophy. Mrs. Cunningham, sponsor, and Miss Trenfel, counselor, have carried us through our Junior and Senior years, helping to arrange the many outstanding activities. To these and many more we owe a debt of gratitude. They have made possible such memorable events as our Prom, Junior Christmas Party, Senior Ditch Day, Senior Play, and, of course, graudation.

SENIOR OFFICERS—Bob Scofield, President; Pat Acuzar, Secretary; Joan Granell, Treasurer; Guy Walker, Vice-President.

Patricia "Pat" Acuzar
K.D.K.
Sr. Class Secy.
C.S.F.

Charles Allen "Coggie"
Sr. Sweater Com.

Wesley S. Almond
Radio Club
Aeronautical Club
K.H.S. News
Pres. R.O.T.C.
Officers' Club

Flossie Mae Anderson
Allied Youth Club
Latin Club

George Anderson "Andy"
Orchestra
Football
Letterman's Club
Track

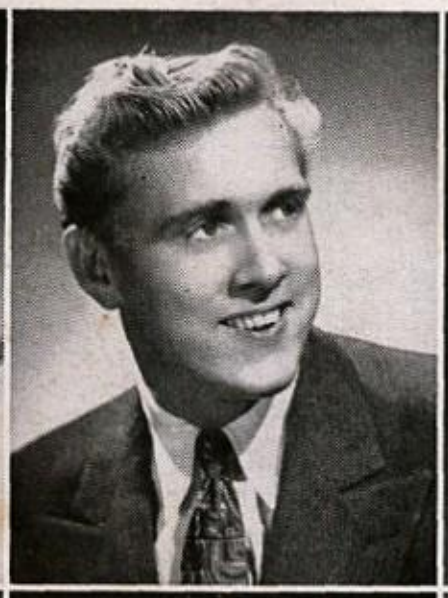
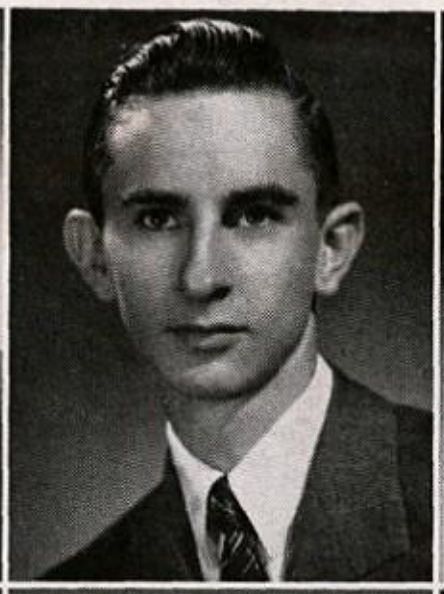

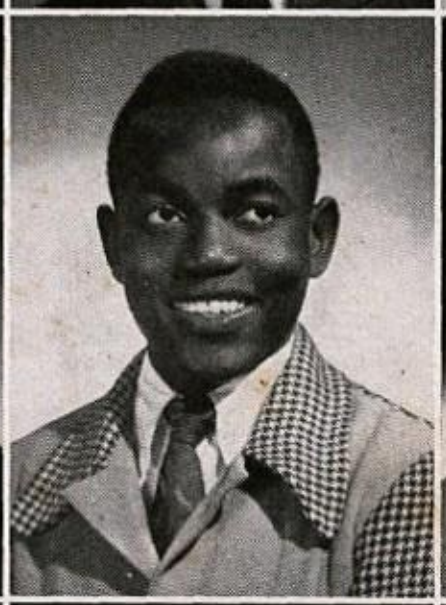

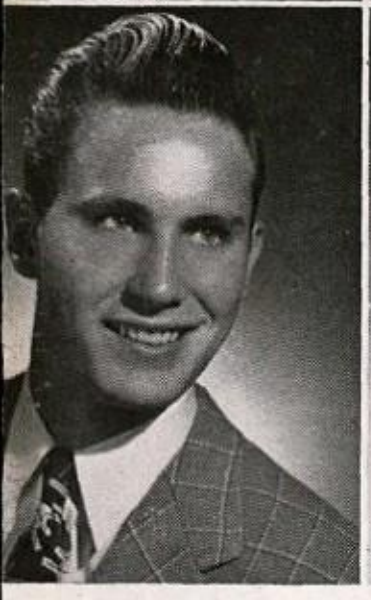

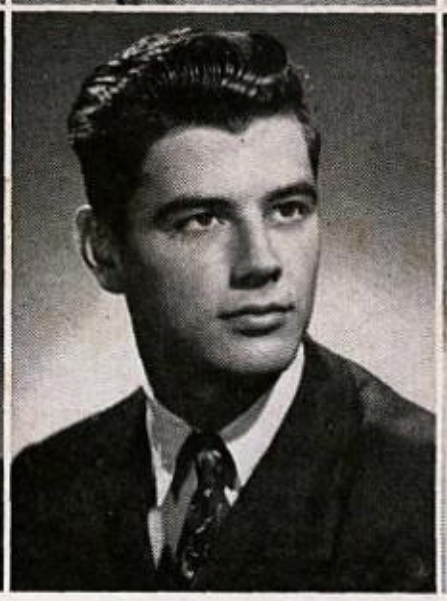

Collins Arrowsmith, Jr.

Helen Lucille Bain
Sharps and Flats
Chorus
Girl Reserves
Drill Team
K.D.K.

Lee Roy Banks
R.O.T.C.
Baseball
Track

Frances Bartholomew "Fran"
C.S.F.
Officer Latin Club
Drama
Pompon Corps
K.D.K. Sub-Com.

Lillian Batchelor
Tumbling

Rex Beckham
Comm. Boys' Activities
C.S.F. Pres.
Kledia
Hi-Y
Bi-Chem-Phi Pres.

Ann Bell
K.D.K.

Charles A. Benner "Chuck"
Jr. Hi-Y
Sr. Hi-Y
Wrestling
Football
Basketball
Track
K-Club
Varsity Club

Charles Benthal "Bud"
Letterman's Club
Football
Track

Anita "Nina" Berkun
Sr. High Girl Reserves
Jr. Red Cross
Home Room Secy.
G.A.A.
Sr. Sweater Com.
K.D.K. Sub-Com.

Mavis Ethel Biggs
K.K.
Drill Team Secy.
C.S.F.
K.H.S. News
A.S.B. Council
K.D.K. 11th Rep.
K.D.K. Pres.
Dianas

Bruce Bills

Pansy Blackwood "Pat"

Curtis Brean

Russell "Pat" Breese
Football
Track
Hi-Y
Photo Ed. of Komet
Kledia
Letterman's Club
A Basketball
Baseball

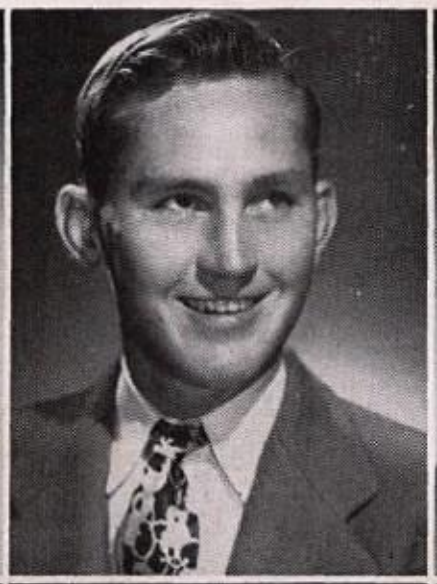

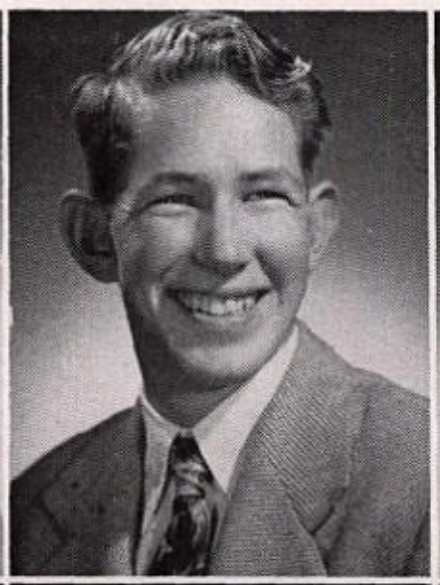

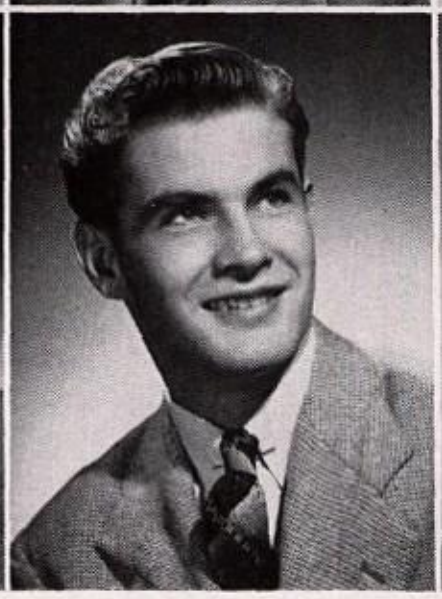
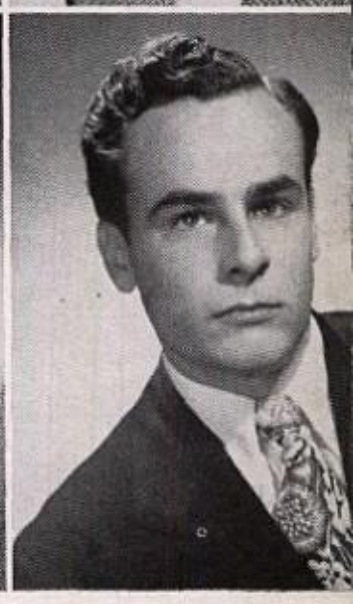

Colleen Brooks
Aeronautic Club
Lunch Guards
Girl Reserves
C.T.C.
Quill and Scroll Secy.

Patricia "Pat" Brown
K.K.
K.D.K. 10th Rep.
C.S.F. Treas.
Dianas
Drill Team Cap't.
Historian of A.S.B.

Rosemary Budz "Rosie"
K.K. Pres.
Jr. Hi Comm. of Activities
Drill Team Major
C.S.F.
Quill and Scroll
Dianas
K.H.S. News
Hi-Debber Council Rep.

Paul M. Bunner
Prom Com.

Edward "Ed" Burges
Cross Country
Track
Cheer Leader
Letterman's Club

Alfred Leo Burris
Mgr. Varsity Football
Mgr. Varsity
Basketball
Hi-Y

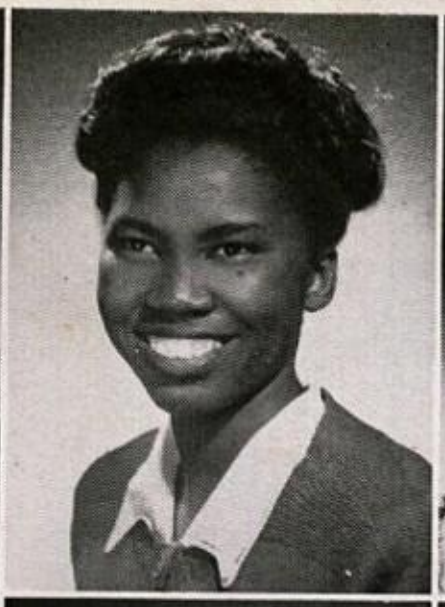

Bessie M. Calhoun
G.A.A.

Phyllis Camp
C.S.F.

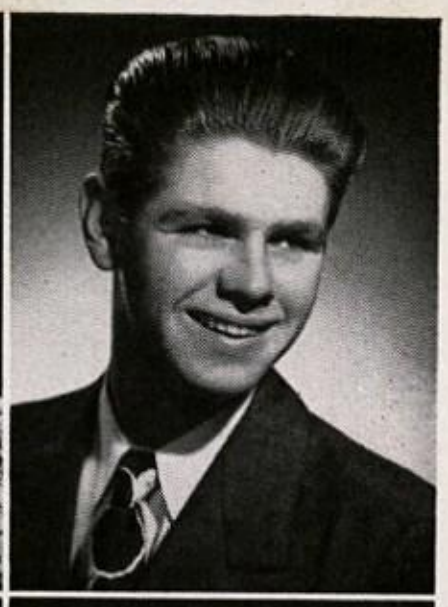

Merle Carlson
"Buster"
Jr. Hi-Y
Sr. Hi-Y
Band
C and B Basketball
Track Mgr.
Football Mgr.
Letterman's Club
Kledia

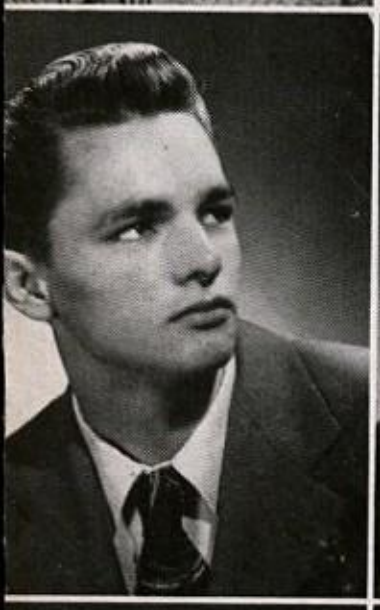

Bob Chapman
Basketball
Senior Play

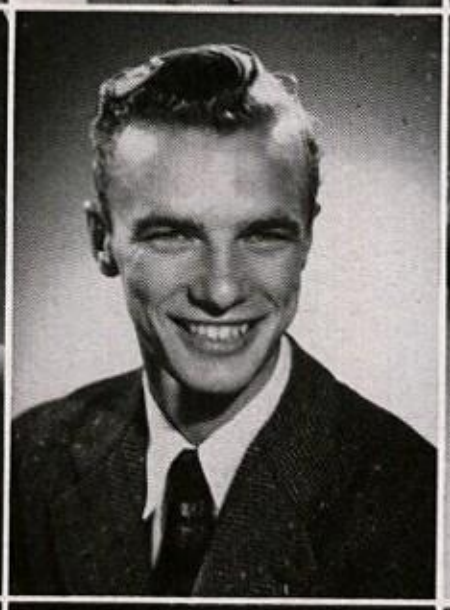

Don Chapman
B and A Basketball
Track
Prom Committee
Football
Hi-Y

Verna Jean Clark
K.K.
Drill Team
Red Cross
Home Room Secy.

Bob Coleman
Basketball

Don W. Cooper
C and B Track
Cross Country
Football
Cheer Leader
R.O.T.C.

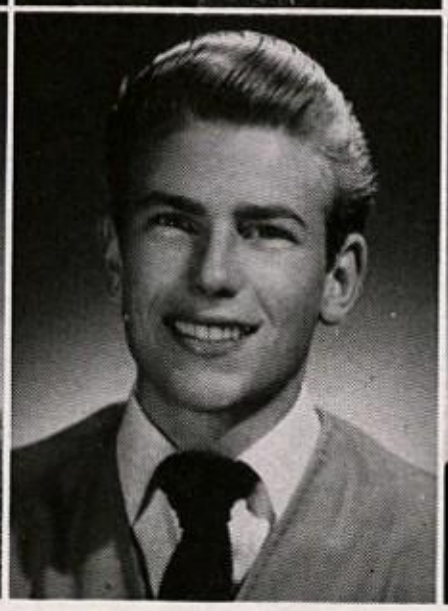

Bob Cordray
Football

Raymond L. Coultas
Track

Dottie Courtright

Mary Helen Crane
Choir
Operetta "Pickles"

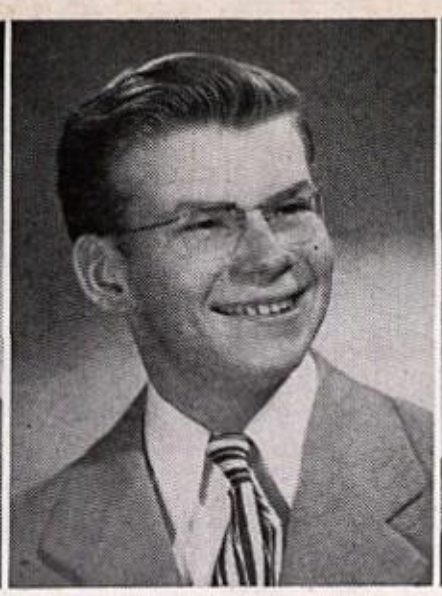

Jim Cummins
R.O.T.C.

Fred De Witt
Stagecrew
R.O.T.C.

Jack Dodds

Rose Mary Dutra
Band
Orchestra
Tumbling Team
Drama

Joyce Colleen Egry
Band Majorette
Girl Reserves
Red Cross Secy.
Drama Club
Red Cross Home Room Rep.
Dir. of "Moonlight for Herbert"

Red Ellis
Basketball
Jr. Hi-Y
Wrestling

Melba Joyce Epperson
G.A.A.
Tumbling Team
Drill Team
Red Cross

Marvin G. Fassler

Phyllis Fillhart "Moose"
K.K.
Lt. Student Court
K.D.K.
Drama
Cheer Leader
Drill Team Lt.

Billye Merle Finney
Drama Club
Girl Reserves
Latin Club
K.H.S. News
Song Leader

Elida Flores
C.S.F.
Y-Teens
Drum Corps
K.H.S. News
Allied Youth

Buddy Freeman
Football
Basketball
K-Club
Track

Dale R. Fuller

Melvin Garrett

Veta Giamanco
Tumbling Team
Pompon Corps

Mary Louise Gonzales

Jack Graehl
Pres. of Jr. Hi-Y
D and B Basketball
Jr. Class Treas.
Kledia

Joan Granell
K.K. Treas.
C.S.F.
Drill Team
Dianas
Comm. of Finance
K.H.S. News
Sr. Class Treas.

Betty Jewel Grimes "Bets"
Drill Team
C.T.C.

Ruth Emily Gussa
Girl Reserves
Bible Club
G.A.A.
Y-Teens

Dave G. Halbert
J.V. Football
Varsity Football
Varsity Basketball
Varsity Track
K-Club
Hi-Y

Carolyn Hamlin
Secy. of Guidance

Lena Mae Hardin
Choir

Anne Marie Hart
Dianas Secy.
C.S.F.
G.A.A.

Julia "Judy" Hartnett
Choir
Latin Club
Prom Com.
Sr. Sweater Com.
Secy. of Home Room
Drama
K.D.K. Sub-Com.
Operetta Lead

Frances Harvey
K.K.
G.A.A.
K.H.S. News

Margie Henderson
Pepper Shaker Club

Lois Ann Henry
Komet Ed-in-Chief
Quill and Scroll Secy.
C.S.F.
Dianas
Drill Team
A.S.B. Council
(ex-officio)

Dorothy Jo Hill
Y-Teens
Allied Youth

Josephine "Jo" Horner
K.K.
K.D.K. 12th Rep.
Commencement Com.

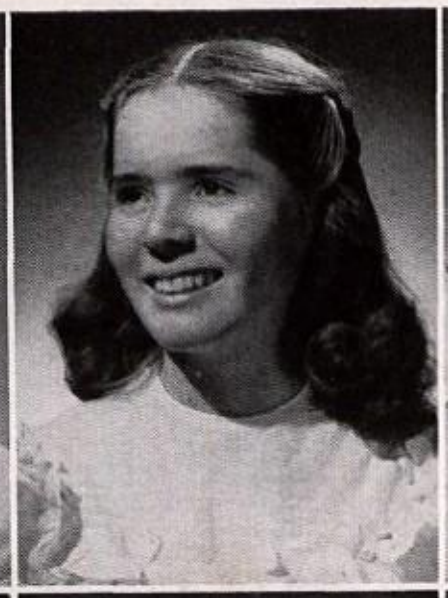

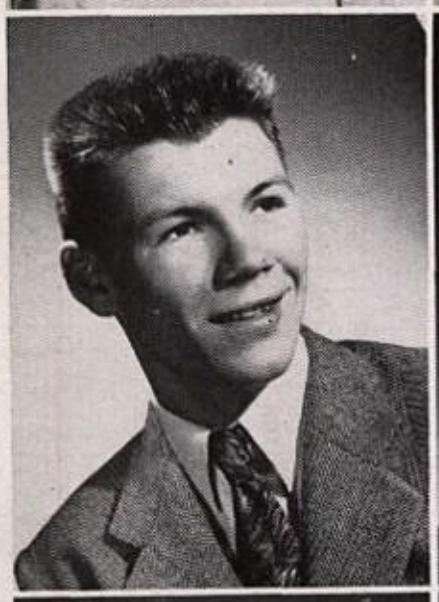

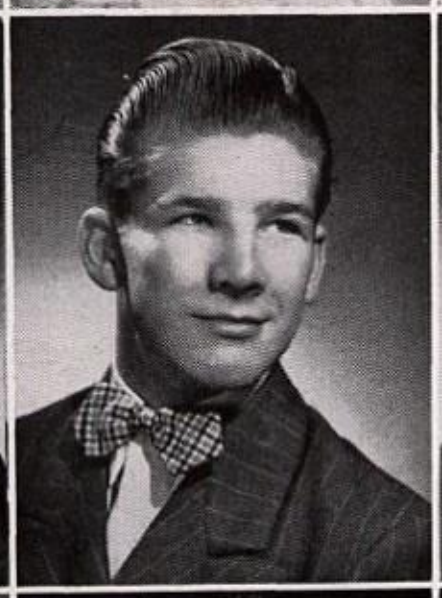
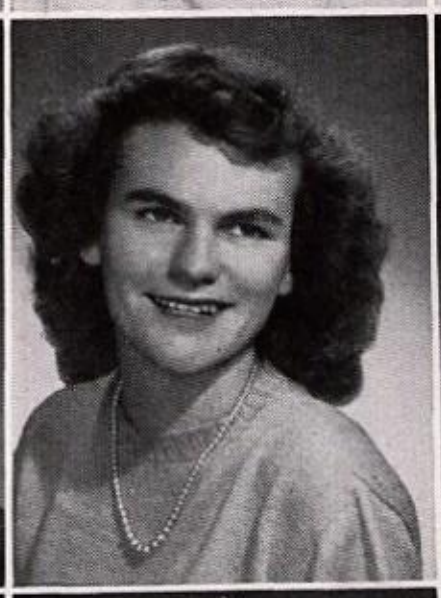

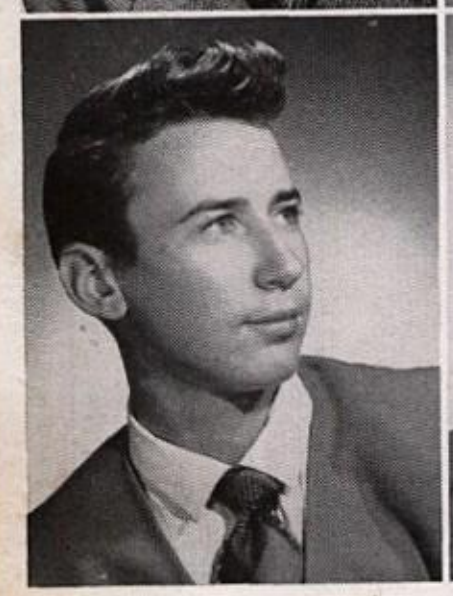

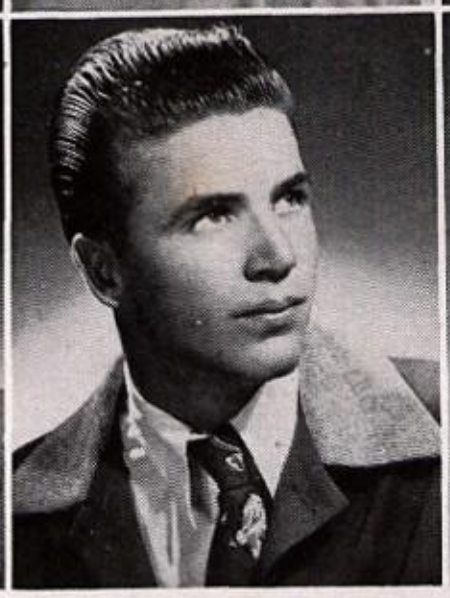
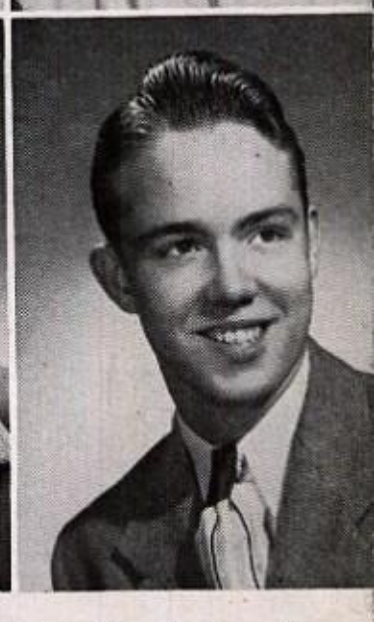

Bob Howser
Football
Baseball
Chorus
Wrestling
Sr. Hi-Y

Helen Hunsucker
K.K.
Majorette Corps

Gene "Ding" Ingle
Wrestling
Tumbling
Basketball
C Football
Varsity Club
Track
Softball

Georgia Vaughnell Irwin
K.K.
G.A.A.
K.H.S. News Staff

Patsy "Pat" Jarrell
K.K.
Drill Team
Orchestra
Dianas Treas.
Instrumental Ensemble

Gerald Johnson

Gloria May Johnson
Office Practice
H.R. Secy.
School Reporter
Glee Club

Corinne Jones
K.H.S. News Staff

Howard Jones
Chorus
B and A Basketball
B Track
Baseball

James R. Kennedy
Hi-Y Secy.
Band
Swimming
Stage Crew

Frank Klein
Sr. Sweater Com.

Fay Knight
K.K.
C.S.F.
Lunch Guard
Prom Com.
G.A.A.
A.S.B. Ticket Auditor
Dianas
Song Leader

Marianne Kobrick
Drill Team Lt.
Dianas
Red Cross
Girl Reserves
K.H.S. News

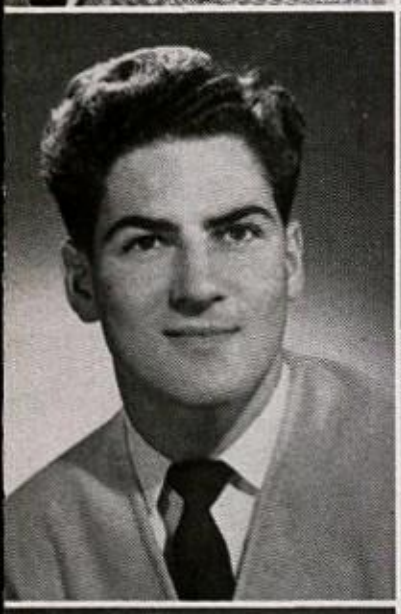

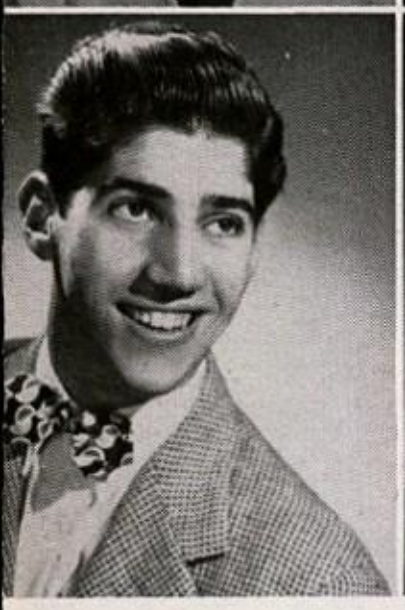

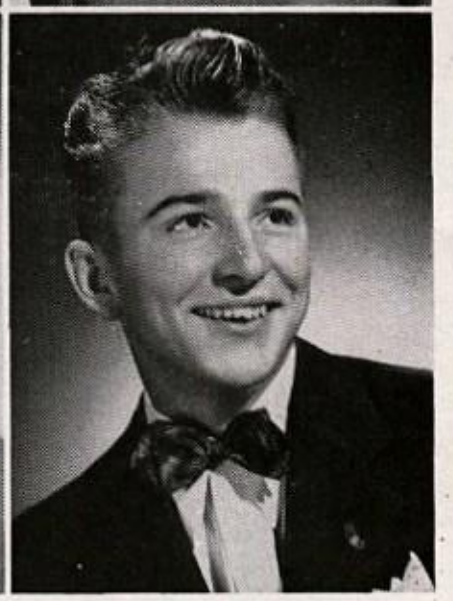

Don Krentz
Football
Quill and Scroll
Vice-Pres. Jr. Class
Letterman's Club
Kledia
Drama and Speech
Bus. Mgr. Komet

Dick Lee
Football
Baseball
Wrestling
Varsity Club

Carole Leedom "Penny"
Drill Team Corps
Drum Corps
Home Room Rep.
Drama Club
Girl Reserves
K.D.K.

Larry "Mop" Leonard
A Basketball Mgr.
Cross Country
Basketball
Varsity Club
Track

Al Licht
Basketball
Wrestling
Choir
Baseball
Quartet
K-Club
Jr. Hi-Y

Don Loos
Bible Club
C.S.F.
Latin Club
Kledia
Tumbling Team

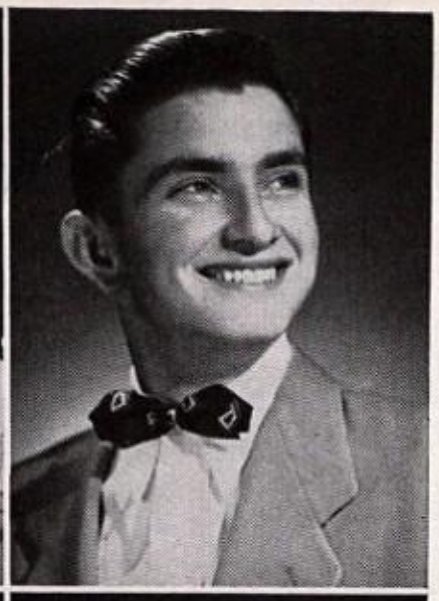

Mary Ann Lothspeich
Girl Reserves

Bill R. McCormick
Bible Club
Allied Youth
C.S.F.
Latin Club
Kledia

Martha L. McNeil
Drill Team
Tumbling

Frances McRae

Pat Losey
Y-Teens
Latin Club

Melvin McKay
J.V. Football

Jack McCullough

Marilyn McFadden
G.A.A.

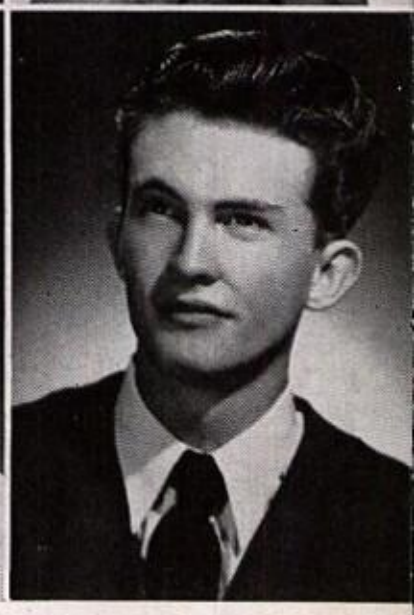

Helen Maisheff
Y-Teens
C.S.F.

Phil Marsh

Jakie J. Martinez
Varsity K-Club
Football
Baseball
Varsity Club
Sgt. at Arms

Berline Matlock
C.T.C
Girl Reserves
Cadet Officers' Club
Secy., Treas.

Delmar Middaugh "Del"
Wrestling
J.V. Football
Varsity Football
Basketball
Letterman's Club
Stage Crew

LaVonne Joyce Mikkelson

Jerry Milhollan
Drama
C.S.F. Vice-Pres.
Quill and Scroll Pres.
K.H.S. News Ed.
Baseball
Music Club
Kledia

Roland D. Miller

Gene Morley
Football
Track
Wrestling
Cheer Leader
Drama Club
Varsity K-Club

Beverly Morrison
Drill Team Sgt.

Howard Allen Moyes
Band
Choir
R.O.T.C. Rifle Team

Dorothea Mulligan
Bible Club
Choir
K.H.S. News

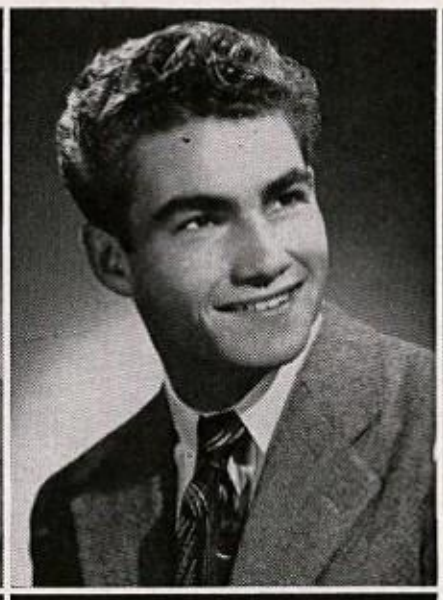

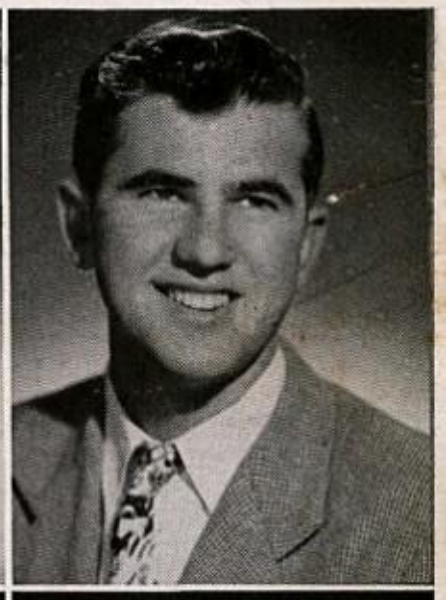

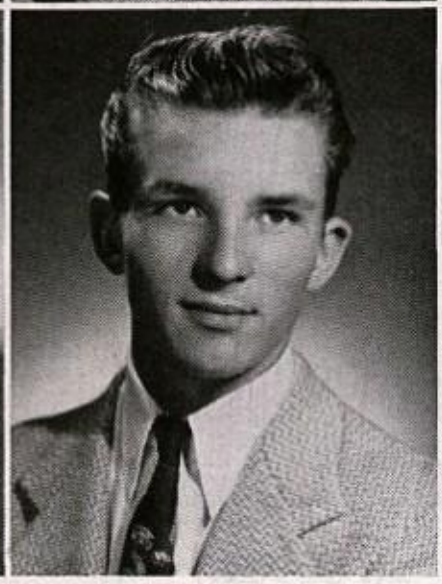

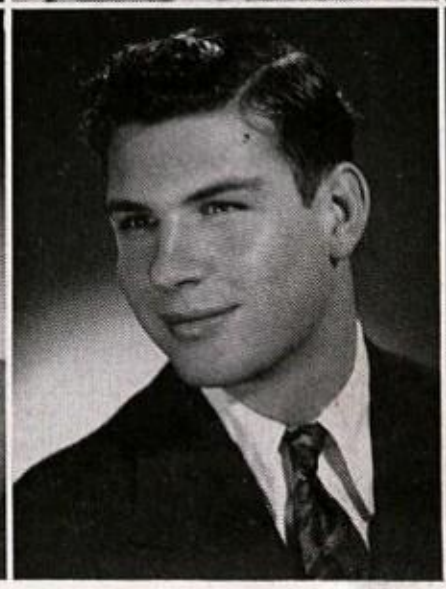

Bob Myers
D and B Basketball
Kledia

Shirley Ann Nash
Girl Reserves
C.S.F.

Robert E. Necochea "Nick"
Football
Wrestling
Hi-Y

Gwen Newton
K.D.K.

Bob "Vout" Nye

Betty Jo Ozbirn
K.K.
Soph. Class Secy.
Jr. Class Secy.
K.D.K.
Drama

Mary Pauly
Pompon Corps

Dick Pedrin
Football
Wrestling
Boxing
Baseball
K.H.S. News
Varsity Club

Dorothy Pekofsky
K.K.
C.S.F.
Drill Team
Dianas

Don Pierson
A.S.B. Pres.
C.S.F. Vice-Pres.
Quill and Scroll
Racquet Club
Drama Club
Kledia
Komet Art Ed.
Hi-Y

Karen Joyce Pollock
Drill Team
Science Club
Latin Club
Y-Teens Secy., Treas., and Vice-Pres.

Dick Ponse
Football
Basketball
Baseball
Letterman's Club
Hi-Y

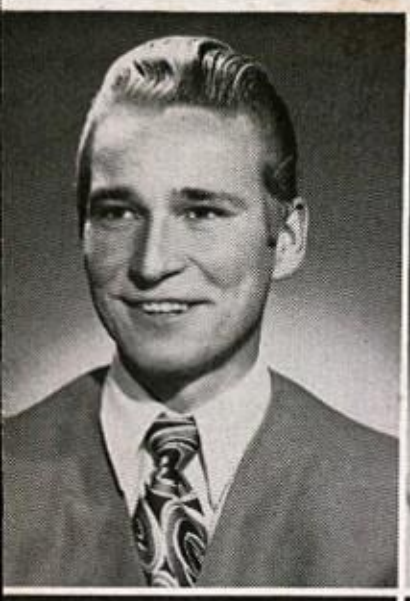

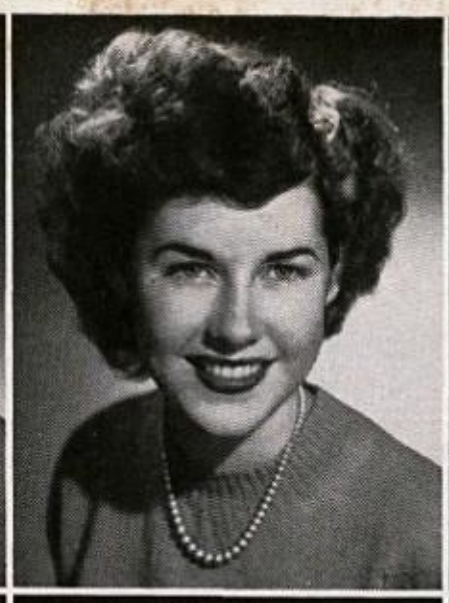

Fred Prescott
Jr. Hi-Y
Baseball

Lillian Rasp
Y-Teens Pres. and Secy.
G.A.A. Vice-Pres.
Science Club
Latin Club

Faye Reasoner
K.K.
C.S.F.
Dianas
Komet Lit. Ed.
K.D.K.
Ensemble
Drill Team Sgt.
Drum Corps Major

Marceline Reed "Marcy"
K.D.K.
Drill Team Col.
Student Court Judge
K.K.
Girl Reserves

Roger Rexilius

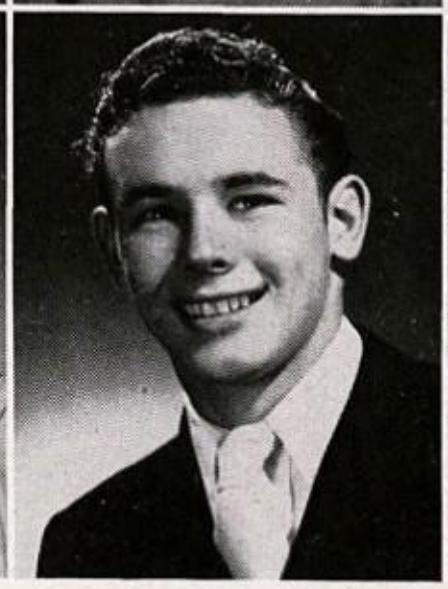

Jean Rutledge
Y-Teens

Mary Evelyn Sanchez
Drill Team
Y-Teens
Allied Youth
Drama

Drusilla Schmitt "Drucy"
K.K.
Drill Team
Jr. Prom Chairman
Dianas
A.S.B. Clerk

Bob Scofield
Wrestling
Football
Soph. Treas.
Sr. Class Pres.

Beverly "Bev" Sellers
K.K.
G.A.A.
Orchestra
Tumbling Team

Betty Troxel Shelton
K.H.S. News
Drill Team
Drum Corps

Wayne N. Sherkenback

Charlean LaVerne Smith
Choir
Drama
Aeronautical Club
Pompon Corps
Operetta
G.A.A.
K.H.S. News

Charles Truman Smith "Chuck"
Track
R.O.T.C.
Officers Club
Band
Rifle Team

Don Smith
Cheer Leader
Cross Country
Track
Letterman's Club
Drama and Speech
Comm. of Cultural Affairs
Homeroom Pres.
Kledia

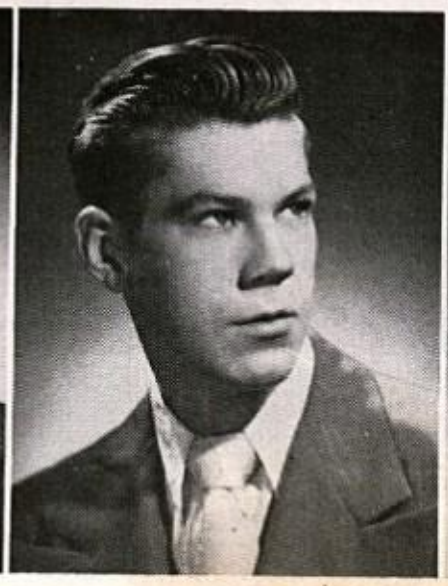

Lawrence Doyle Smith
Cross Country
Bible Club
R.O.T.C.

Jim Smith
B and A Track
Cross Country
R.O.T.C.
Rifle Club

Avis Jean Smith
G.A.A.
Bible Club Secy.

Ronnie Steele

Harold Stevick "Steve"
C Basketball
C and B Track
K.H.S. News

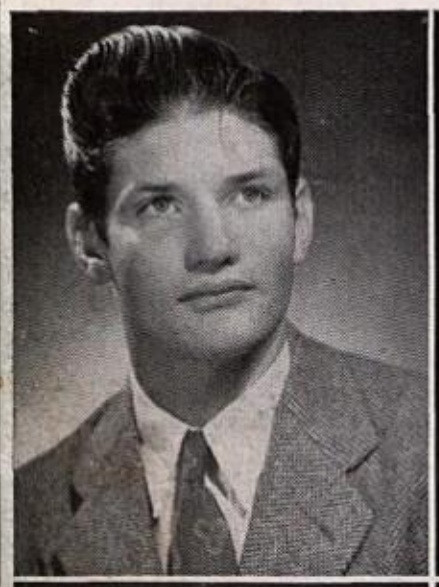

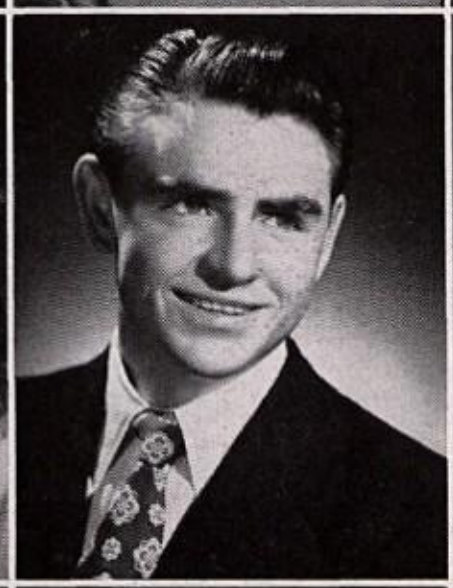

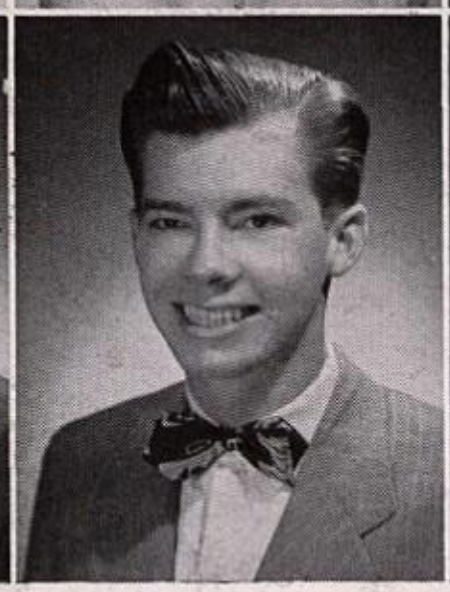
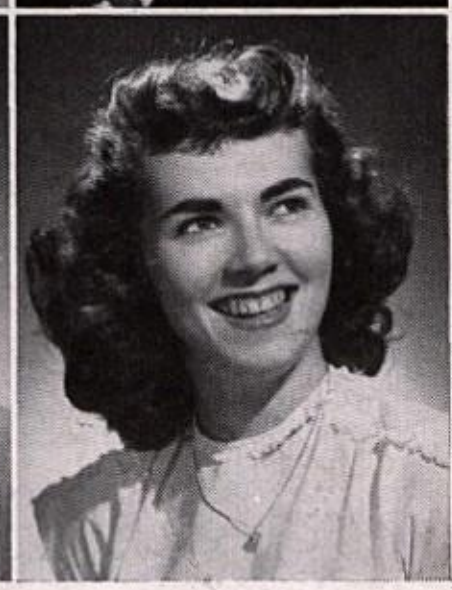

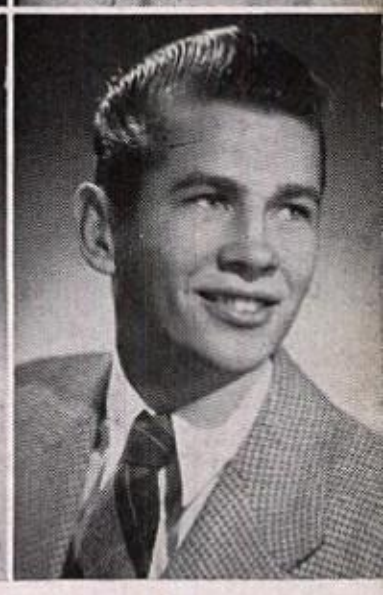

Dorothy Louise Taylor
K.K.
G.A.A.

Ruth C. Thompson
G.A.A.
Y-Teens

Russell Townsend "Russ"
Radio Club
Wrestling Team
Capt. of Student Court

Maxine Trammel

Connie Ann Underwood

Ernest Ray Valle
Letterman's Club
K-Club

Erhardt von Trutzschler
Bible Club
Kledia
R.O.T.C.
Rifle Team

Jeannie von Trutzschler
Chorus
Bible Club

Ola Mae Wagner
Pepper Shaker Club

Bob Walke
Football
Basketball
Baseball
Drama
Varsity Club

Lillian "Lil" Walke
Dir. Christmas Pageant

Bob L. Walker
Hi-Y Vice-Pres.
Cross Country Capt.
Track
Wrestling
Swimming

Grace Vivian Walker
Latin Club

Guy Walker
Basketball
Track
Jr. Hi-Y Pres.
Ed. of K.H.S. News
Vice-Pres. Sr. Class

Billie Jean Walsh
Girl Reserves
Drill Team
Y-Teens

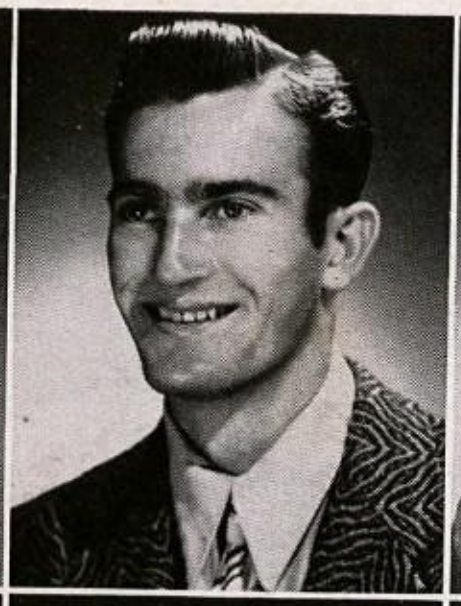

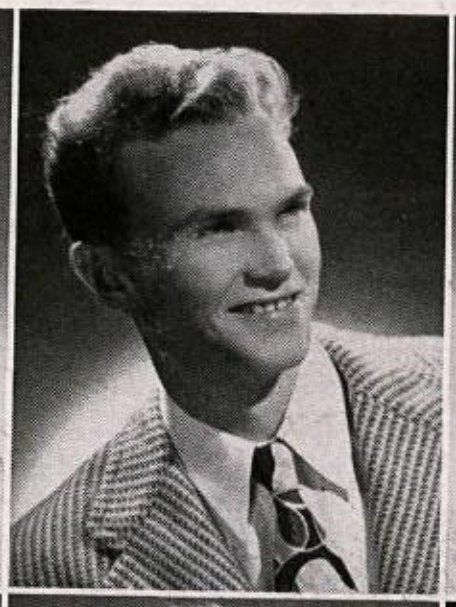

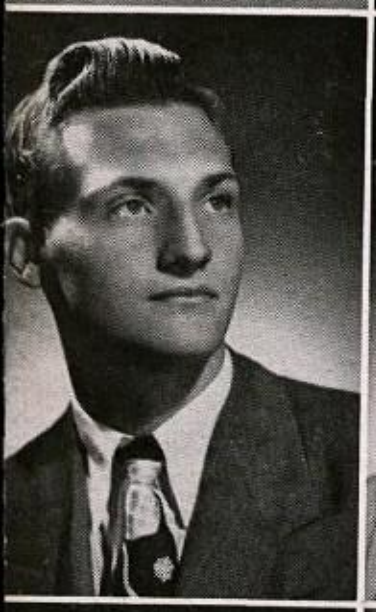

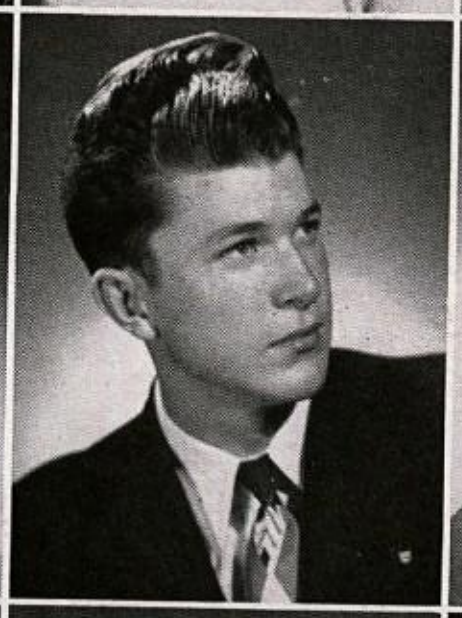

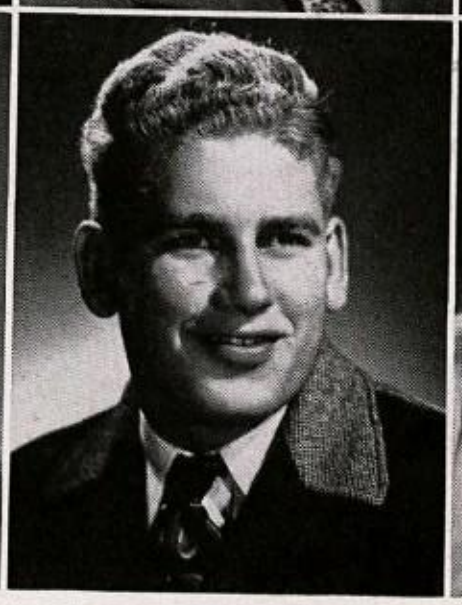

Roy Lyman Webb "Satch"
Band
R.O.T.C. Officer
Officers' Club

Betty Webster
Jr. Red Cross
C.S.F.
Dianas
Girl Reserves

Melvin R. Whetstine
C, B, and A Track
Football
Letterman's Club
Comm. of Boys' Athletics
R.O.T.C.

Fred C. Williams
Football
Track
Hi-Y Pres.
Photo Ed. Annual
Kledia
Letterman's Club
B Basketball
C.S.F.

La Verne Wilson

Norma Jean Withem
Drill Team

Mary Ann Woods
K.K.
K.D.K.
K.H.S.News
Drill Team
C.S.F.
Jr. Statesman
A.S.B. Rep. for C.A.S.C.
Dianas

Ruby Wright
Pepper Shaker Club

Richard Allen Wyckoff
Band
R.O.T.C.

Joan Youngblood
Lt. in Lunch Guards
'47 Scribblers' Frolic
Art Ed.
Aeronautical Club
Quill and Scroll
Vice-Pres.
C.T.C.
C.S.F.
K.H.S. News
Dianas

Camera shy

Vincent "Jim" Avila
D and B Basketball
Pres. K-Club
Wrestling
Jr. Hi-Y
Stage Crew
Varsity Baseball
J.V. Football

Tom "Moose" Boehlke
Baseball

Bill Darrow
Wrestling

James D. Frazier
R.O.T.C.

Velda Hayes

Wesley Jordon

Jane McNair
Science Club

Harley R. Mahoney

Richard Matthews
Radio Club Pres.
Aeronautical Club
Bible Club
Latin Club
R.O.T.C.

Dick "Pete" Peterson
Football
Basketball
Wrestling
Soph. Pres.
Jr. Pres.
Varsity Club Vice-Pres.
Jr. Hi-Y Pres.
Choir

Lots of the best in the future to a swell little guy who is a credit to our school
Bob Myers

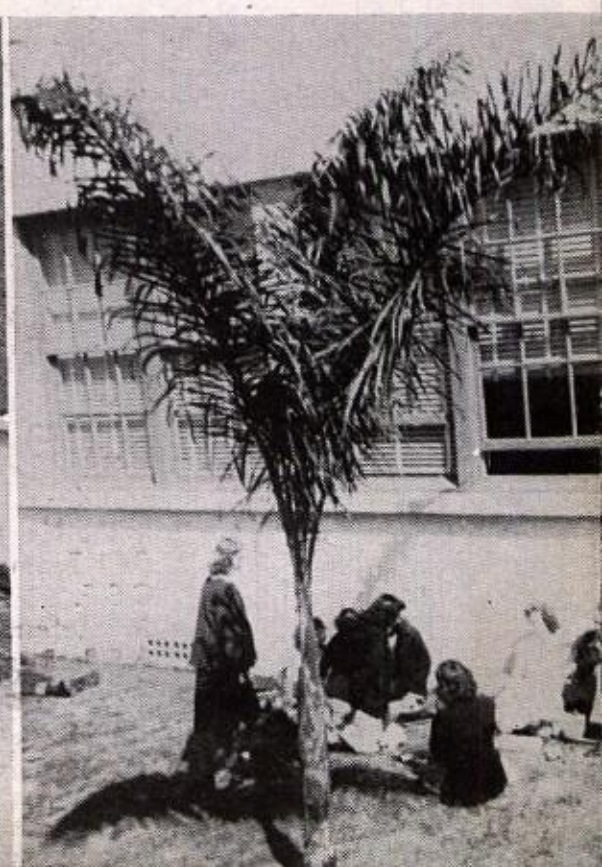

. . . rendezvous

Pogo sticks, balloon fights, and ice cream cones were among the regular attractions in the senior patio each noon. From time to time the grunts and groans went beyond reasonable limits and merited a word of restraint from faculty and administration, but for noontime small talk and exam cramming the patio continued to be a most popular place.

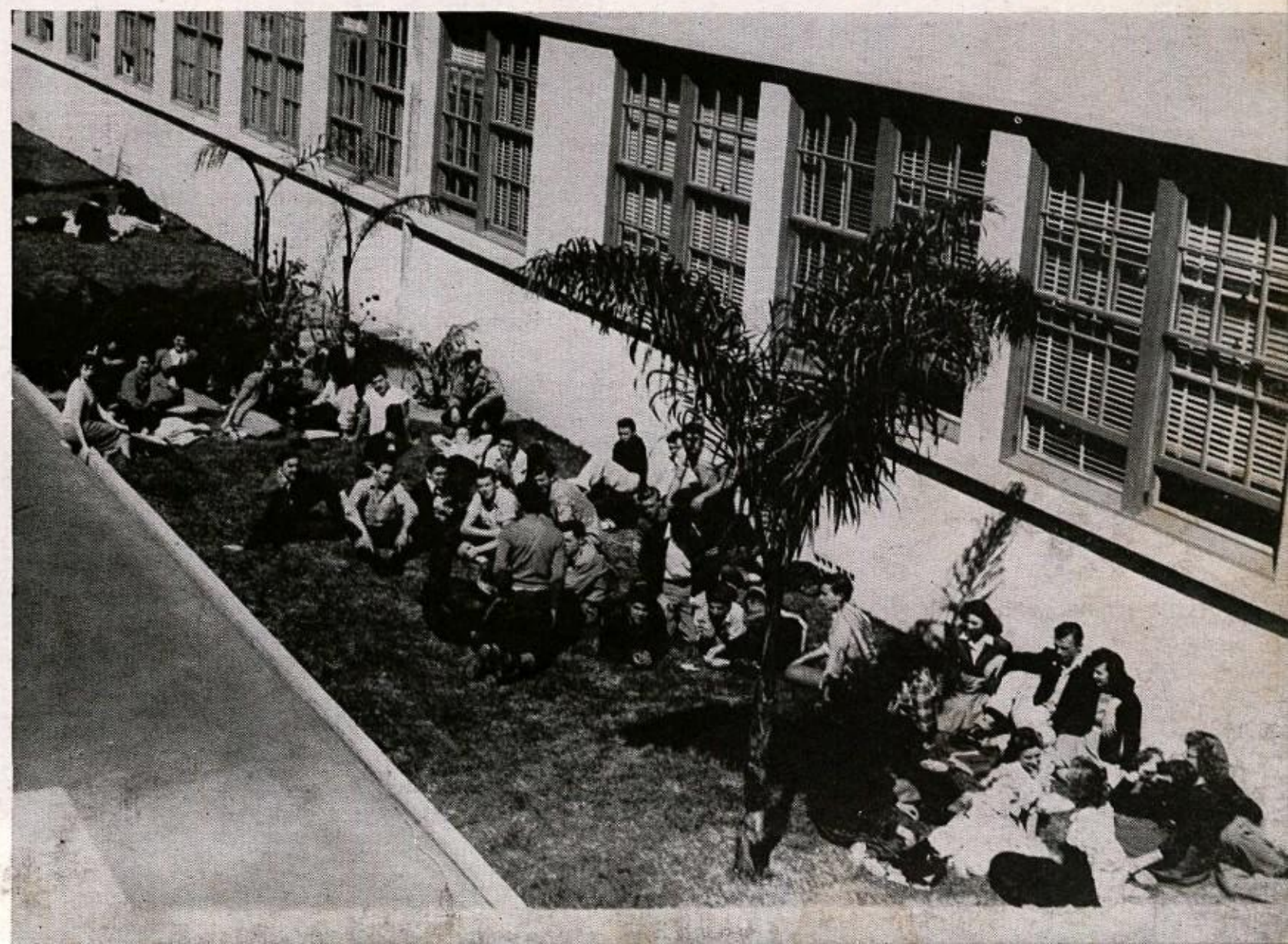

Fortunes

Good evening, ladies and gentlemen. Once again I have the dignified pleasure of bringing you the latest news on America's upper class. Of course, the biggest news is that of the reunion of the class of 1948, Kearny High School, San Diego, who graduated 20 years ago this month. Several members unable to attend wired their greetings. Dr. **Don Krentz,** chief physician on the moon, spoke for all not present when he said: "It is too bad." Twenty years has found the group diversely scattered and occupied: **Bruce Bills** and **Curtis Brean** are chief pilots of the daily rocket to the moon, with **Ruth Gussa** and **Martha McNeill** as their hostesses on the short jaunt. . . . Promoted recently to the duties of inspecting incoming fruits and vegetables from the outer planets are **Pat Brown** and **George Anderson . . .** Recently appointed to the supreme court bench were two of the school's outstanding dignitaries, **Jack Dodds** and **Melvin McKay . . . Buddy Freeman,** representative from California, was in a heated argument the other day with Senator **Phyllis Fillhart** on how to dispose of Senior Problems as a course of study . . . Speaking of politics, **Don Cooper** was made Supervisor of the Arkansas State Police appointed by the governor of that state, **David Halbert** . . . Outstanding advances in nuclear physics were made by **Professor Rex Beckham,** Ph.D., on utilizing the full power of tootsie rolls . . . **Flossie Anderson** manages the San Diego County Hospital Clinic, accompanied by such able assistants as **Bessie Calhoun, Elida Flores, Karen Pollock, Dorothy Taylor, Betty Webster** (dentistry), and Dr. **Roger Rexilius** (psychiatrist) . . . Building a new annex to the hospital building is **Lee Roy Banks'** construction crew, with **Marvin Fassler** as chief cabinet maker . . . The New York Art School of **Don Pierson** and associates, is lately featuring the outstanding fashion designers of the day: **Anita Berkum, Jean Clark, Vita Giamanco,** using as their typical model, **Helen Bain.** Covering their activities for the New York Herald-Tribune is **Pat Acuzar . . .** In Paris, fashions are supervised by **Joan Youngblood** and **Colleen Brooks . . .** Featured cover girl on such magazines as Vogue and Redbook, is **Pat Anderson,** who poses exclusively for **Russell Breese** in Chicago. • In the world of sports, members of the Class of '48 have shown themselves outstanding . . . **Fred Williams,** having played pro-football for four years, is holding down head coaches' job at undefeated Utah University . . . **Jim Avila,** holding all time records for base stealing in both major leagues, manages the New York Yankees . . . **Charles Benner,** 3 year All-American fullback, coaches Michigan's Wolverines . . . **Don "Tubby" Chapman,** pro-hoopster for two years, has written several books on basketball, and in his spare time, coaches the Linda Vista Gas House gang . . . **Jim Kennedy,** chief supervisor over the A.A.U. swimming coaches of the country, has himself turned out many champs . . . **Jakie Martinez,** UCLA head coach, boasts another perfect record team . . . **Del Middaugh,** having slammed out 833 home runs in his career, holds down the job as manager of the New York Giants. • Currently apearing at the Metropolitan Opera (recently purchased by millionaires **Larry Leonard, Bob Myers, Harold Stevick,** and **Jack Graehl),** are **Ann Bell,** colorature prima donna, **Charles Benthal,** baritone, **Raymond Coultas,** tenor, **Alvin Licht,** basso, **Howard Jones,** tenor, **Bob Howser,** male soprano . . . The Met orchestra is conducted by **Rose Dutra . . .** Head custodian of the building is **Richard Wycoff . . .** Plans are forming to rebuild the opera house and appointed as chief architect is **Ernest Valle.**

Speaking of the entertainment world, currently appearing on Broadway in the Big City, are **Alfred Burris,** who has been mainly concerned with writing and directing, and **Lillian St. Walke,** co-starring with **Bob Walke** in the "Follies of 1967" . . . Playing in the pit is **"Moody Merle" Carlson's** swing band . . . **Charles Allen's** revised version of "Hamlet" entitled "Hamlet and Egglet," stars **Anne Marie Hart, Wayne Sherkenback, Frances Bartholomew,** and **Judy Hartnett . . . Mel Whetstine** and **Drucilla Schmitt,** now managing the Hollywood theatre, present special features galore this week: "Say no more **Dick Ponse,** and "Bozo" **Buddy Metzler . . .** The mellow voice of **Joan Granell** is the BIG feature, and the sweet baritone of **Jim Cummins** is to be heard . . . **Dick Peterson** can be located thereabouts also, selling peanuts during intermission • The annual "Daredevils' Meet" in Indianapolis, is boasting such outstanding speedsters as **Tom Boehlke,** auto wrecker supreme, motorcyclists **Frances Harvey, Carolyn Hamlin, Marilyn McFadden, Helen Hunsucker,** and **Vaugh-**

and Misfortunes

nell Irwin . . . The "Mauling Midgets" include such champs as **Rosemary Budz, Billye Finney, Harley Mahoney, Bob Nye, Jean von Trutszchler** and **Berline Matlock** . . . **Lillian Batchelor,** President of Bell Telephone, recently announced that rates have been reduced to 1 cent per call . . . The U. S. Army, under command of 6 star General **Bob Scofield,** has claimed Lieutenant Gen. **Collins Arrowsmith,** Air Corps, Major Gen. **Fred De Witt,** and General **Charles Smith** . . . The navy added three admirals this week, **Gene Morley, Doyle Smith,** and **Jim Frazier** . . . **Jerry Milhollan,** foreman of the Northwest Canadian Lumber Camp, is still trying to teach **Don Smith,** also a woodsman, the fundamentals of public speaking. The two are collaborating on a factual book entitled the "Lost Gold of Francois Duprez" . . . Another '48er at the camp is **Jack McCullough** . . . President of the Organized Housewives of America, **Mavis Biggs** Grisham, has just announced these new members: **Mary Louise Gonzales** Smith, **Joyce Epperson** Stokes, **Mary Helen Crane, Dorothy Courtwright** van Boykin, **Phyllis Camp** Pendleton, **Shirley Nash** Buick, **Jean Rutledge** O'Brien, **Gloria Johnson** Ayers, **Patsy Jarrell** Chapman, **Margie Henderson** Robinson, **Lena Hardin** van Dallas, **Betty Grimes** Barthelmess, **Ann Underwood** De Beaumont, **Delores Trujillo** Bennett, **Betty Troxel Shelton, Dorothea Mulligan** Van Fluit, and **Corinne Jones** Knickerbocker . ? . Radio and engineering have claimed their victims . . . **Wesley Almond,** chief engineer for CBS in New York; **Richard Mathews** dabbles in electronics for General Electric; **Gene Ingle,** chief engineer for US Steel and **Bob Necochea,** airplane engineer • Now for other flashes in the news . . . The law offices of **Bob Walker** and **Gwendolyn Newton** have been busy lately . . . **Betty Ozbirn** is Walker's secretary . . . **Guy Walker** is editor of the New York Times . . . The Chicago Tribune is running under the able direction of **Mary Ann Woods** . . . **Billie Jean Walsh** and **Pat Losey** have established a new colony on Saturn . . . Professors **Wayne Garrett,** of Columbia University, and **Lois Henry,** Ph.D., at USC, are outstanding educational leaders . . . The United Enterplanetary Vagabond (Hobo) Society recently elected **Roy Ellis,** president, with **Bill Darrow** taking over the vice-presidency . . . **Bob Coleman** is the secretary, and **Bob Cordray,** International Bread Man, is an honorary member, having shown much kindness and consideration to the members of the Society . . . **Joyce Egry** is appearing nightly with the Radio City Rockettes . . . **Pansy Blackwood** van Updyne turned widow the other day with $10,000,000 on her hands . . . **Eddie Burgess** and **Paul Bunner** resigned from the senate last week . . . The Max Factor company has hired **LaVonne Mikkelson, Dorothy Hill,** and **Ruby Wright** as their Chief Beauticians . . . **Gerald Johnson** is managing the New York Boxing Commission . . . **Marianne Kobrick** runs the Streamliner from Chicago to New York . . . **Dorothy Hudson's** "Hopped-up Hepsters" play every evening at the Waldorf . . . **Frank Klein** claims to have seen an atom at UCLA . . . Dr. **Don Loos,** D.D., has established his own church in San Diego, with **Jean Smith** as secretary . . . The National Secretarial Union is headed by **Carole Leedom,** president, **Mary Lothspeich,** vice-president, **Dorothy Pekofsky,** secretary, and **Maxine Trammel** and **Grace Walker,** treasurers . . . **Bill McCormick,** missionary to Alaska, reports that **Ruth Thompson** is also living there . . . Former Veterinarian **Jane McNair** heads the National Humane Society . . . **Frances McRae** and **Connie Martinez are** employed as Powers Girls . . . Librarian at the U. S. Naval Academy is **Helen Maisheff** . . . **Lyman Webb** directs the Navy band there . . . **Phil Marsh** and **Beverly Morrison** supervise the manufacture of Post Corn Flakes . . . Butchers, Inc., is directed by **Dick Pedrin,** cow-killing-cad . . . **Fred Prescott, Lawrence Townsend, Roland Miller** and **Ronnie Steele** are co-owners of the Vista Drive In . . . **Lillian Rasp** heads the coaching staff at Vassar . . . **Faye Reasoner** and **Marceline Reed** were co-winners in a recent "Miss Hush" contest, in which Rhode Island was the grand prize . . . **Norma Withem** and **La Verne Wilson** are specialists at the Mayo Clinic . . . **Beverly Sellers** has taken over managership of S. H. Kress and Co., while **Russell Townsend** is leading Thrifty Drug Company . . . **Erhardt von Trutszchler** and **Mary Evelyn Sanchez** are employed by Look magazine. . . . And so that about concludes . . . Wait a minute! Here's a special bulletin from Washington, D. C.: The President of the United States, Madame **Josephine** van **Horner,** has just appointed **Dick Lee,** as head of The Federal Bureau of Intoxication . . . Goodnight . . .

Being of sound mind

Pat Acuzar—her lace to "Tiptoes."
Charles Allen—his hot rod to **Ernest Lunsford.**
Wesley Almond—his R.O.T.C. Officer bars to any willing R.O.T.C. cadet.
Flossie Anderson—her shoe soles to **Susie Watkins.**
George Anderson—his football shoes to anyone with big enough feet.
Pat Anderson—her ability to dance to **Pat Packer.**
Collins Arrowsmith—his ability to draw figures to **Lucille Storm.**
Jim Avila—his 127 lbs, of condensed dynamite to **Alice Ponse.**
Helen Bain—her reindeer sweater to **Blanche Nelson.** Maybe it will fit her better.
Lee Roy Banks—his good behavior to **Charles Rucker.**
Frances Bartholomew—her brown eyes and C.S.F. pass to **Dody Wiegand.**
Lillian Batchelor—her long fingernails to anyone in Miss Khatchadorian's P.E. classes who dares take them.
Rex Beckham—his height to **Bobby Ellis.**
Ann Bell—her unfortunate experiences to any Junior capable of handling them.
Chuck Benner—his ball carrying ability to **J. Strape.**
Bud Benthal—his bruises and nose bleeds to anyone out for football.
Anita Berkun—her Sr. Problems notebook to **Marilyn Berkun.**
Mavis Biggs—her ability to play football to **Chuck Butcher.**
Bruce Bills—his care of Miss Sullivan's car to **Harold Forsen.**
Pansy Blackwood—her ability to finish school to any down hearted student.
Tom Boehlke—his tattoos to **Pat Scott.**
Curtis Brean—his sweater to **Wayne S.**
Pat Breese—his dirty levis to **Bob Harris.**
Colleen Brooks—her ability to speak Spanish to Senorita **Trenfel.**
Pat Brown—her ability to blush to **Russell Scott.**
Rosie Budz—all the fun she had at Kearny to **Richard Budz.**
Paul Bunner—his ability in Spanish to **Gene Sullivan.**
Eddie Burgess—his bad luck to **Lorain Benthal.**
Alfred Burris—his cookie duster and looks to **Chuck Butcher.**
Bessie Calhoun—her friendships to **Charles Elder.**
Phyllis Camp—her naturally curly hair to **Tommy Lothspeich.**
Merle Carlson—his ability to flunk Spanish to **Pat Scott.**
Don Chapman—his center spot on the basketball team to **John Nipp.**
Jean Clark—her photo ability to **Mr. Cheesman.**
Bob Coleman—his ability to make "A's" in English to **Harold Forsen.**
Don Cooper—the right of the first "sock hop" to his brother, **Jack Cooper.**
Bob Cordray—his good looks to any ugly Junior.
Raymond Coultas—his ability to get along with Coach Smith to **Earl Conner.**
Dottie Courtright—her place as a senior to **Bobbie Meyers.**
Mary Helen Crane—her book of tactics to **Carole Jordon** so she can get her Bud, too.
Jim Cummins—his painful wisdom tooth to **Janet Lindsay.**
Fred De Witt—his Sr. Problems class to **Bullet Fonville.**
Jack Dodds—his car "Vout Roud" to **Doris Dodds.**
Rose Dutra—her clarinet playing to **Ann Watkins.**
Joyce Egry—her gay old times to whoever needs them.
Red Ellis—his cool T. J. klomps to that "Crimson Kid," **Jack Grayson.**
Joyce Epperson—her Sr. Problems note book to her sister, **June,** if she ever becomes a Senior.
Marvin Fassler—his last pack of weeds to **Roy Guthrey.**
Phyllis Fillhart—her love to her hubby.
Billye Finney—her ability to get into jams to **Barbara Wallace.**
Elida Flores—her drum to **Gene Krupa.**
James Frazier—his R.O.T.C. uniform to anybody who needs it next year.
Buddy Freeman—his false tooth and red hair to **John Benner.**
Dale Fuller—his Benny to **Ken Farnsworth.**
Melvin Garrett—his jug of cider to **Alan Taylor.**
Veta Giamanco—hed klomps to **Dorothy Nikodym.**
Mary Louise Gonzales—her dimples to **Ernest Labastida.**
Jack Graehl—his physics notes to **Mr. Miller.**

Donna and Norma always together

We Bequeath . . .

Joan Granell—all her good luck to **Mary Lee Sprecker** hoping she can use some of it in the future.
Betty Grimes—her fickle eye to **Frances Daniels, Jackie Brokaw** and **Geneva Crane.**
Ruth Gussa—her new pajamas to **Helen Maisheff.**
Dave Halbert—his legs to **Chuck Butcher.**
Carolyn Hamlin—her good grades to **Mary Ann Fries.**
Lena Mae Hardin—her fingernails to **Bobbie Meyers** and I hope she can do more with them than I did.
Anne Marie Hart—her joking ability to **Rita O'Connell.**
Judy Hartnett—all her fun in the senior year to **Barbara Wallace** and **Eleanor Orth.**
Frances Harvey—her peanut butter and dill pickle sandwiches to "lil' Vout."
Margie Henderson—her "A" in math to **Ruthie.**
Lois Henry—her grin to Pepsodent, Inc.
Dorothy Jo Hill—her ability to cheer at football games to **Gene Sullivan.**
Josephine Horner—her ability to go steady to **Alice Ponse.**
Bob Howser—his bench warming ability to **John Benner.**
Katherine Hudson—her tenor voice to **Nellie Myers.**
Helen Hunsucker—her good times at Kearny to **Bennie Hunsacker.**
Gene Ingle—the good luck not to fall on the far end while ice skating to **Jimmy Graham.**
Vaughnell Irwin—her quietness in study hall and collection of rings to **Lefty Barton**
Patsy Jarrell—her place in the Drill Team to any person willing to take it.
Gerald Johnson—his ball and chain to 700x English class.
Gloria Johnson—her second soprano voice to **Barbara Laurent.**
Corinne Jones—her ability to talk herself into embarrassing situations to **Juanita Jones.**
Howard Jones—his "clean mind" to anyone who wants it.
James Kennedy—his strong heart to **Bill Sherkenback.**
Frank Klein—his seat in Miss Shaw's English class to any unlucky Junior.
Fay Knight—her gym shorts to **Fred Bates.**
Marianne Kobrick—her hair to **Dody Wiegand.**
Dick Lee—his bucket of bolts to any sucker.
Carole Leedom—her shortness to **Ann Watkins.**
Larry Leonard—his ability to lose at poker to **Dick Rizzo,** who has been winning too much lately.
Al Licht—his moldy sweat socks to anybody who wants them.
Don Loos—his perpetual forgetfulness to **Billie Jack Taylor.**
Pat Losey—her senior expenses to **Bill Sherkenback.**
Mary Lothspeich—her advance shorthand to **Joyce Giggear.**
Bill McCormick—his happiness at Kearny to his sister, **Evelyn.**
Jack McCullough—his ability to not get caught ditching to **Harvey Davis.**
Marilyn McFadden—her brother, Teddy, to **Billie Vaut.**
Melvin McKay—his sham and built up klomps to that neat goon guy, **Jim Langford.**
Jane McNair—her expression "drop dead" to **Miss Norton.**
Martha McNeil—her good times at the Palace Skating Rink to **Joane Matacia.**
Frances McRae—her motorcycle to **Carolyn Hamlin.**
Harley Mahoney—his parking place at the drive-in to **Bill Sherkenback.**
Helen Maisheff—her headaches in Senior Problems to **Ann Watkins.**
Connie Martinez—her girl friends to **Tony Martinez.**
Jakie Martinez—his red football jersey to **Tony Roe.**
Berline Matlock—her strong voice and mentality to **Peggy Long.**
Richard Matthews—his radio serviceman's ability to **Milo Simmons.**
Buddy Metzler—his ability to be on time to **Doris Dodds.**
Delmar Middaugh—his fine soft beard to **Gwen Cave.**
LaVonne Mikkelson—her seat at the senior table to **Billie Vaut.**
Jerry Milhollan—his balloons to the Hi-Y Proms.
Gene Morley—his wrestling trunks to **Chuck Licht.**

Beverly Morrison—all of her wonderful A's to **Janet Lindsay.**
Dorothea Mulligan—her seat in choir to **Eve Mulligan.**
Bob Myers—his ability to play a swinette to **Harry Stevick.**
Shirley Nash—her ability to feed alligators to **Beth Bradshaw.**
Robert Necochea—his football shoes to the dirty guy that stole them.
Gwen Newton—her musical ability to **Charles Elder.**
Bob Nye—his ability to drink red wine to **Pudge Hayes.**
Betty Jo Ozbirn—her good times at Kearny to **Rose Ann Sprecker.**
Mary Pauly—her pink sweater to **Ann Farnsworth.**
Dick Pedrin—his bow-legs and mean look to **Tony Roe.**
Dorothy Pekofsky—the problems of making a will to next year's Seniors.
Dick Peterson—his mass of muscle to **Hugo Celaya.**
Don Pierson—his painting odds and ends to **Dick Robinson.**
Karen Pollock—her Drill Team feather to **Lilly Dache.**
Dick Ponse—his clean pair of football socks to **Joe Spano.**
Fred Prescott—his membership in H.G.L.C.'s to **Jack Johnson.**
Lillian Rasp—her bottle of Murine to **Miss Norton.**
Faye Reasoner—her sweaters he wears to her baby brother, **Neil Reasoner.**
Marcy Reed—her bow-legs to **Darlene Cyrus.**
Roger Rexilius—his bashfulness to anybody who wants it.
Jean Rutledge—her height to **Loraine Benthal.**
Mary Evelyn Sanchez—her biology papers to **Alice Thompson** so she can flunk.
Drucy Schmitt—Melvin Whetsine to **Alma Kirby** because Mel thinks she's cute.
Bob Scofield—his place on Kearny's gallows to any Junior that can get the "hang" of it.
Beverly Sellers—her love of skating to **Pat Scott.**
Betty Shelton—her excessive adipose tissue to **Mr. Wemple.**
Wayne Sherkenback—his hot "V8" to **Jerry Sherkenback.**
Charlean Smith—her disposition to **Ted Cooper.**
Charles Smith—his saber and rank to Lt. **Wayne Hendricks.**
Don Smith—his starry eyes to some astrologer.
Doyle Smith—his privilege to drive Mr. Wirt's car to **Art Avery.**
Jim Smith—his track shoes to anyone man enough to fill them.
Jean Smith—her place at the lunch table to **Jean Pocta.**
Harold Stevick—his rusty stevedore to **Robby Myers.**
Dorothy Taylor—her beautiful voice to **Everdinne Wilson.**
Ruth Thompson—her red hair and freckles to **Edna Osborn.**
Russell Townsend—his boots to any short boy who would like to be taller.
Maxine Trammel—her excellent attendance record of the past years to **Bobby Bridges.**
Dolores Trujillo—her engagement ring to **Darria Trujillo.**
Ann Underwood—her "F's" in Sr. Problems to **Billie Vaut.**
Ernest Valle—his good left patella to **Blas Vargas.**
Erhardt von Trutzschler—his slim, graceful height to **Sergeant Eakes.**
Jeannie von Trutzschler—her height to **Dian Mae Loos.**
Ola Mae Wagner—her gym shorts to **Ella Ruth.**
Bob Walke—his gracefulness to **Ralph Hose.**
Lillian Walke—her "new look" to **Lois Fader.**
Bob Walker—his experiennce as a runner to the future runners of K.H.S.
Grace Walker—her strong will power to **Mildred Huey.**
Guy Walker—his bird brain to the National Audubon Society.
Billie Jean Walsh—her late hours to **Mary** and ?
Lyman Webb—his saber to **Lt. Grayson.**
Betty Webster—her C.S.F. membership to **Dick Thurman.**
Melvin Whetstine—his track shoes to **Darwin Whetstine.**
Fred Williams—his ability to enjoy a certain theatre to **Jo Horner.**
LaVerne Wilson—her chair in Mr. Wemple's room to **Charles Rucker.**
Norma Withem—her place in Drill Team to **Darlene Clay.**
Mary Ann Woods—her room at Mills College to anyone who likes thrilling summers.
Ruby Wright—her sewing ability to **Mildred Huey.**
Richard Wyckoff—his place at the lunch table to **Mary Alice Trailer.**
Joan Youngblood—her crushes to someone who can get 'em.

SECTION THREE

Juniors
Sophomores
Freshmen
Eighth Grade
Seventh Grade

To a fine guy
I have really enjoyed knowing
Carole Jordan

Frank - hoping
Here's lots of
you have success
luck and
always. See you
next year. If
you'll be playing
football I'll see
you down on
the field.
Marie

Supporting Cast

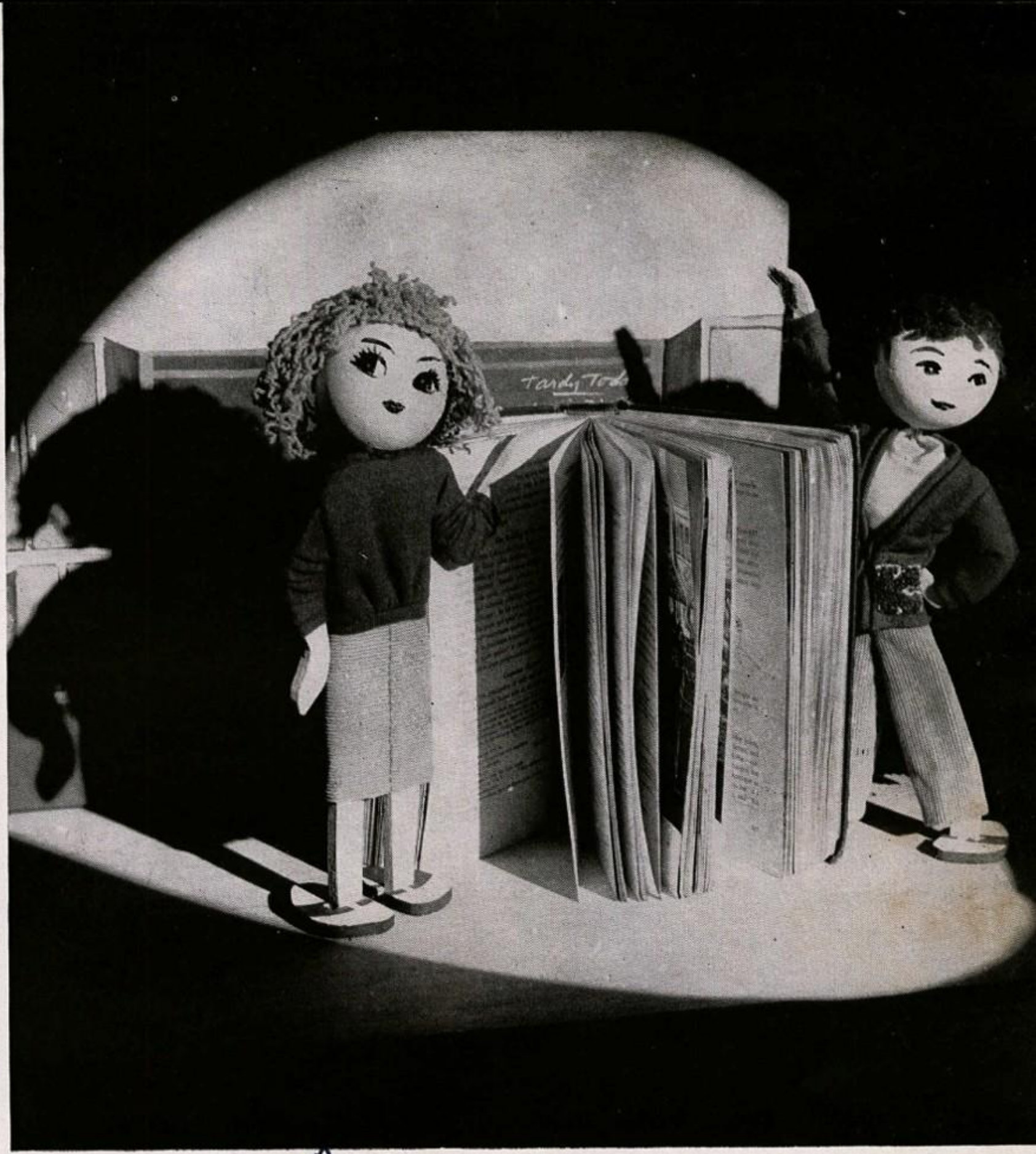

Good luck always
to a fine guy who she
enjoyed knowing.
always a
friend.
Joyce.

JUNIOR OFFICERS: Left to right—Tony Roe, President; Mary Lee Sprecker, Treasurer; Jack Grayson, Vice-President; Ella Mae Schreiner, Secretary.

PROM COMMITTEE: Back row—Donna Lee Beckett, Pat Scott, Tommy Hawkins, Dick Robinson. **Front row**—Mary Quinones, Russell Scott.

Juniors . . .

graduates of '49

Left to right: Top row—Aurelio Aguirre, James Grant, Bernard Smith, Dick Bartz, John Davis, Terry Tindahl, George Capsalla, Bob Ellis, Edward Repaci, Eugene Gilliland, James Messersmith, Bill Burris, Wayne Hinrichs, Jim Snger, Bob McCray, Dean Stokes, Gordon Reed, Ray Behlman, Robert Jones. **Row Two**—Lefty Barton, Jim Lacy, Delpha Schmitt, Ernestine Reeves, Dorothy Nikodym, Marlene Richmond, Mary Alice Trailer, Billie Taylor, Loralyn Pocta, Ethel Humphrey, Avalon Rose, Beverly Cooper, Florence Pierce, Lillian McNinch, Pat Butler, Helen Kilgore, Donna Rae Calhoun, Dottie Killibrew, Janet Womack, Amanda Benavidez, Carolyn Gutierrez.

Left to right: Top row—Bob Miller, Wayne Mason, Lawrence Collins, Bob Jellison, Jim Gordon, Harvey Davis. Jimmy Graham, Art Avery, Gene Cartmill, Neddie Rodriquez, Dick McMinn, Edward Jenson, Hugo Celaya, Joe Bray, Ken Farnsworth, Jack Grayson, Jack Johnson, Ralph Hose. **Row Two**—Joe Spano, Tony Roe, Chuck Butcher, Kenneth Cox, Hugo Weirich, Albert Flores, Ted Cooper, Jim Ticer, Ken Bethune, Art Harris, Tom Sullivan, Gene Hawkins, Bud Meerchaum, Robert Bigler, Ingvar Menchaca, Roland Pierce, Dawayne Fonville, Robert Sanchez, LaVerne Middaugh. **Row Three**—Russell Scott, Jimmy Langford, Dick Robinson, Milo Simons, Jimmy McMinn, Mary Clement, Lorain Benthal, Joanne Gilpert, Betty Chavez, Amelia Aguilar, Connie Estrada, Ted Schwend, Duane Wenberg, Bill Hunsaker, Robert Hargrove, Jerry Miller, Earl Conrol, Johnny Bower, Donald Wano. **Row Four**—Mary Lee Sprecher, Marcia Gribble,, Zena Jerrison, Shirley Napper, Patricia Scott, Mary Quinones, Laura Harrison, Billie Vaut, Norma Taylor, Joyce Gigear, Betty King, Rita O'Connell, Nancy Klein, Fred Holiman, Nancy Forbes, Shirley Zeilenga, Beverly Bryan, Larry Moore. **Row Five**—Shirlee Beckwith, Donalee Beckett, Alice Ponse, Beth Bradshaw, Ella Mae Schreiner, Eleanor Lolli, Marie Burrows, Kaye Panicke, Marvine Johnson, Effie Meyer, Joann Shackelford, June Stratton, Dorothy Hudson, Barbara Appling, Barbara Laurent, Susan Watkins, Betty Sowell, Wayne Clifton, Harry Boggs, Don Barone. **Row Six**—Frances Daniels, Barbara Wallace, Mary Walsh, Pat Whitely, Dorothy Skeen, Geneva Crane, Betty Anderson, Thelma Lee, Theresa Kramer, Barbara Hunt, Lucille Madden, Helen Kilgore, Nickie Armstrong, Charles Rucker, Charles Elder, Dick Thurman, Roy Guthrey, Bill Callahan, Garry Sue Alford, Eugene Jackson, Gordon Stifter. **Row Seven**—Peggy Smith, Mickey Spragins, Peggy Long, Jean Connors, Edna Darrow, Kathryn Weibel, Carol Tacoma, Lucille Storm, Lois, Dunn, Joan Menogue, Mary Barrahan, Everdine Wilson, Rosa Johnson, Ruth Block, Mary Buchanan, Johnnie Cheatom, Thomas Smith, Tiny Deasey, Eleanor Orth.

Left to right: Top row—Morris Townsend, Bill Gordon, Raymond Robley, Paul Moore, Larry Brimhall, Darwin Whetstine, Clark Riding, Clifford Rice, Harry Grow, Dave Triplett, Dwan Sylvester, Don Prescott, David Pauly, Don Nemetz, Pat Callahan, Frank Alvarez, Jack Bowlin, Robert Chapman. **Row Two**—Woody Dunn, Vernon Torres, Joe Wilson, Don Skelly, Robert Bunner, Robert Stipp, Harold Forsen, Jerry McCarter, Erling Wold, James Crush, Bob Meehan, Harry Patterson. **Row Three**—Tim Daly, Russell Kreneger, Billy Price, Jim Denton, Jack Withem, Richard Rizzo, Wayne Balsley, Alan Taylor, Boyd Bronson, Frank Lieurance, David DeVoe, Gerald Lamb, Harry Hanson, Charles Jones, Leo Lacy, John Holcombe, Fernando Estavane. **Row Four**—Janice Gardner, Marie Hurteau, Jackie Merrill, Bonnie Faddis, Gwen Young, Joyce Halbert, Marilyn Press, Betty Ann Webb, Janet Bakke, Virginia Hedlund, Connie Johnson, Pat Beesley, Gloria Biggs, Joan Whitt, Patsy Dillon, JoAnne Matacia, Sue Schenck, Carl Hanson. **Row Five**—Barbara Bahlman, Joy Williams, Florence Oslund, Audrey Miller, Dolores Wiegand, Margaret Taylor, Maxine Lee, Bette Morris, Joanne Kennedy, Helen Myer, Sandy Teter, Peggy Sullivan, Shirley Olinger, Nina Walsh, Larry Copeland, Don Drinkard, Robert Hargrove. **Row Six**—Clarice Jackson, Ruthie Henderson, Edith Bradley, Joan Ernest, Barbara Pedrin, Janet Moran, Edna Osborn, Beverly Barrow, Carol Williams, Betty Madden, Carole Jordan, Dorothy Shirkey, Mary Avila, Grace Powell, Betty Jean Webb, Virginia Maciel, Gary Williams. **Row Seven**—Beverly Marotte, Bessie Galle, Marjorie Dix, Dolores Clark, Sylvia Bryan, Olga Quintana, Betty Jo Dodd, Irene Kulseth, Anne Sam, Patsy Ainsworth, Dorothy Brocklehurst, Marilyn Butcher, Ann Scharnikow, Jean Treybig, Norma Flick, Donna Brewton, Bob Toft, Lowell Zuehlke.

Sophomores . . .

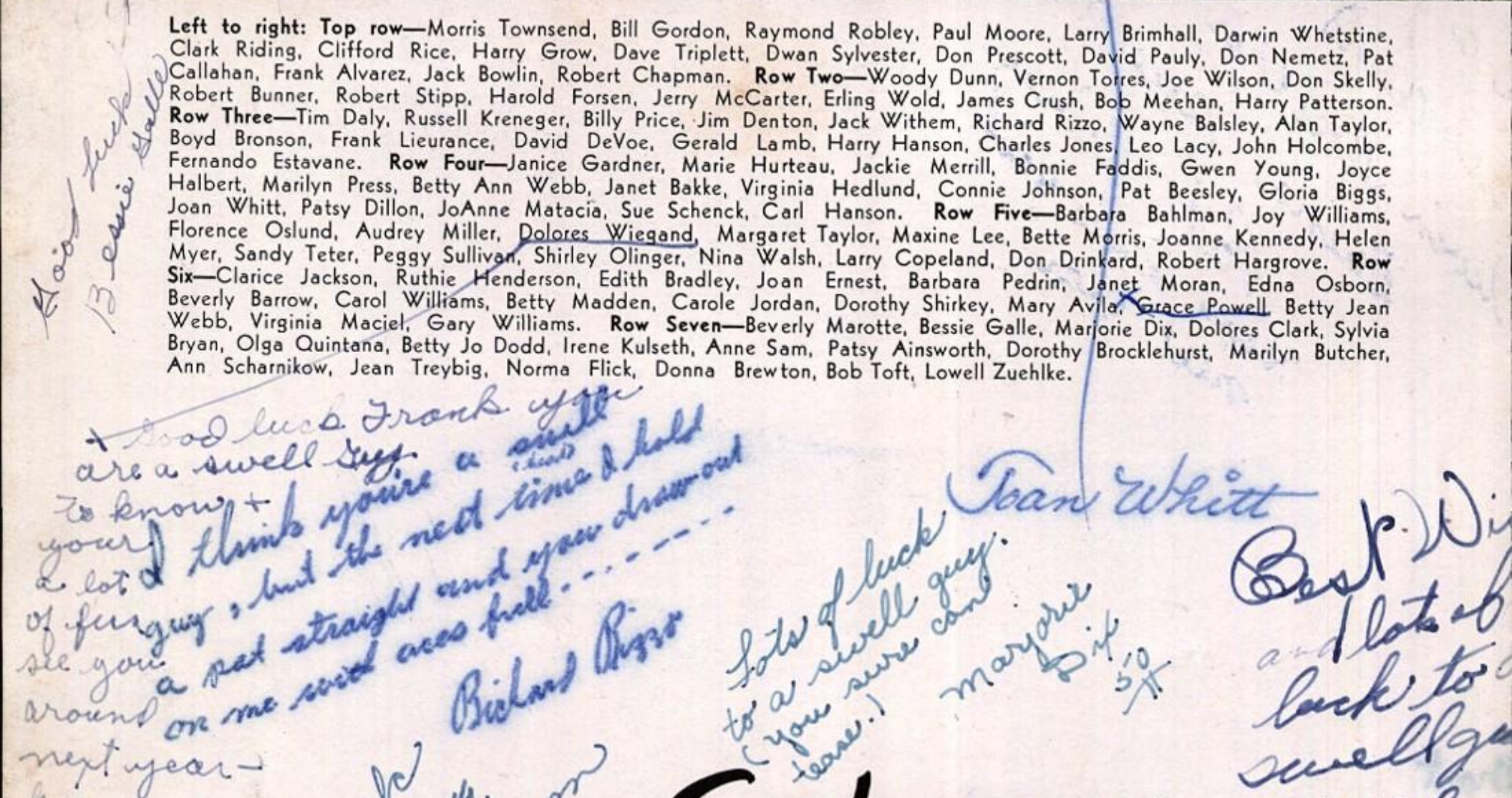

Left to right: Top row—Lloyd Smith, Clifford McCain, Kenneth Jerrison, Robert Geck, James Agnew, Bill Burnett, Don Hudson, Dennis Hall, Kenny Bigler, Tommy Larson, James May, John Beckstrand, Larry Nikodym. **Row Two**—Jacqueta Maxfield, Dolly Shoen, Anne Watkins, Dolores Washam, Wally Mohr, Jim Shoemaker, Jerry Douglas, Burl Cooper, Gary Higbee, Dean Endres, Don Hurst, Robert May, Harold Napier. **Row Three**—John Benner, John McWilliams, Darlene Robinson, Sue Budd, Nema Finney, Patricia Sanders, Doralyn Gay, Rosie Sprecher, Margaret Helton, Darlene Clay, Barbara Foisiy, Pat Harrison, Dorothy Durward, Patsy Cannell, Joyce Almond, Gloria Harbin. **Row Four** — Ferdy Quinones, Everett Neihart, Dean Rees, Roland White, Bob Pierson, Gene Martin, Norman Zock, Ira Nickeson, Tom Eggert, Helen Garate, Arla Jean Dexter, Edna Peterson, Mary Gutierrez, Helen Ponce, Irene Gutierrez, Marlene Dutro, Freida Pickering. **Row Five**—Frank Martinez, Frances Eggert, Fred Logan, Charlene Johnson, Sokie Cota, Lois Fader, Georgia Taylor, Martha Skeen, Cecelia Mora, Patsy King, Juanita Jones, Wanda Williamson, Jerry Herndon, Jim Peffley, Edward Nelson. **Row Six**—John Tracy, Joan Duffy, Doris Dodds, Ruth Martin, Lee Kemp, Betty Muncill, Betty Allen, Connie Archer, Helen Nagazyna, Pearl Aguirre, Joan Scott, Edward Edmondson, Dave Cummings, Evelyn Harris, Cleone Culver. **Row Seven**—Rose Lolli, Carol Grignon, Jean Lupton, Yolande Licht, Patricia Thompson, Marlene Johnson, Betty Mitchell, Janet Lindsay, Theresa Meyer, Rita Flnery, Mary Griggs, Mary Lawson, Don Birnbaum, Charles Kirby Jimmy Patterson.

SOPHOMORE OFFICERS—James Crush, Sergeant-at-Arms; Marie Hurteau, Secretary; Beverly Barrow, Program Chairman; Juanita Jones, Vice-President; Yolande Licht, President; Betty Webb, Treasurer.

caps and gowns in '50

To one of the finest guy in Spanish class. Hope to see you next year. Good luck always.
Ann Farnsworth

NINTH GRADE OFFICERS: Ann Farnsworth, Secretary; Neva Weibel, Vice-President; John Nipp, President; Jack Edwards, Treasurer.

Freshmen . . .

Left to right: Top row—Jimmy Sanders, Tommy Fisher, Lloyd Smith, Richard Press, Tony Martinez, Calvin Prior, Al Sanchez, Patrick Daily, Robert Gietzen, Bob Gigear, John Rogers, Frank Davis, Morton Williams, Ervin Schutt, Marland Whaley, Bob Witt, Phil Seckler, James Lolli, Ernest Smith, Herman Kilburn, John Mulligan, Bob Moore, Leonard Edgar. **Row Two**—Gordon Brean, James Wion, Ronald Banner, David Miramontes, Larry Gillis, Donald Lee, Dick Schweinberg, John Brown, Donald McSpadden, Donald Pusker, Norman Hanson, Dick Budz, Donald Moore, John Shaul, Rafael Rodriquez, Dan Kard, Victor Pentis, Paul Myers, Don Barnard, Tommy Lothspeich, Albert Shirley. **Row Three**—Ralph Avery, Al Carrogo, Billie Jolly, Edward McRae, Lynn Garten, Jimmy Hines, Dick Warren, Donald Matson, David Smith, Armand Alkire, Jack Merrill, Deolis Little, John Nelson, John Nipp, Joey McNamara, Edmund Whetton, Wayne Younger, Earl Manning, Billy Bigler. **Row Four**—Bob Craven, Dolores Mejia, Laquita Evans, Beverly Beckwith, Barbara Biggs, Virginia Wallace, Evelyn Baggett, Barbara Gordon, Phyllis Maine, Socorro Alvarez, Josie Slaven, Oscar Knauer, Jim Beckstrand, Donna Soderberg, Carole Ellis, Juanita Cummings, Socorro Benavidez, Beatrice Larceval, Lucy Garcia. **Row Five**—Jerry Nye, Eddie Dimock, Pat Beresford, Patricia Lopez, Kenneth Kennedy, Bill Murray, Ted Schrader, Nadine Foster, Beverly Winter, Barbara Jones, Avis Mikkelson, Muriel Brown, Dolores McNeil, Anne Odin, Vernice Middaugh, Hanna Moen, Alice Thompson, Betty Malone. **Row Six**—Eugene Smith, Tim Bautista, Flora Chavez, Donna Gilliland, Mary Ann Fries, Jean Archibald, Norma Beal, Ramona Price, Kathryn, Montijo, Dorothy Schweinberg, Barbara Moody, Billie Slatten, Margaret Flores, Carolyn Detwiler, Ramona Romero, Donna Simons, Dolores DeCarlo, Karen Madsen, Emma Grant, Mary Boehm. **Row 7**—Jerry Jackson, Chester Hicks, Vernon Houston, Doloris Fitzwater, Charlotte Horton, Margie Schreiner, Neva Weibel, Mary Ann Berglund, Bobbie Willis, Virginia Wilkening, Alyce Duncan, Lois Schott, Georgia Kobrick, Virginia Hale, Toodie Farmer, Vera Estrada, Doris Bettencourt, Donna Elmore, Mickey Jackson.

Best of everything to a really swell guy and a good Spanish student.
Good "Suerte"
Mary Hays.

seniors to be in '51

Left to right: Top row—Bobby Fonville, Jerry Branson, Dan Bain, Bertram Atkins, Melvin Boeckel, Patrick Regan, Plato Carpadakis, James Arrowsmith, Dwight Shuman, Ronald Mankins, Tom Rivera, Darrell Atkins, K. Owens, Ronald Curry, Bob Smith, Keith Graehl, Jimmie McAfee, Edward Zoukar, Jerry Cole. **Row Two**—Thelma Montgomery, Mildred Huey, Nellie Myers, Mabel Chaffers, Marie Chaffers, Ronald Chappell, Oscar Hammond, Raymond Butcher, Clark Sandknop, Jim Bigler, Jerry Smith, Carlton Shepard, Bruce Hines, Harold Peacock, Max Prescott, Arnold Crowell, Johnny Arvizu. **Row Three**—David Wells, Janet Swapp, Jean Sherwood, Betty Stewart, Lisle Johnson, Nadene Clark, Virginia Treybig, Mary Hays, Ann Farnsworth, Faye Rawlins, Jackie Brewer, Richard Kale, Jack Edwards, Bennie Hunsucker, Lee Granell, George Cole, Alvin Goessman. **Row Four**—George Campbell, Sidney Baker, Joyce Daniels, Eileen Donohue, Estabelle White, LaVerne Lenihan, Marilyn Pierce, Juanita Stricklin, Virginia Carrizosa, Joan Giordino, Margaret Thorp, Barbara Wayne, Jean Parlapiano, Chloe Hoff, Vivian Railsback, Carter Hamiel, George Cooper. **Row Five**—Jerome Anderson, Joseph Wilcox, Patricia Kilroy, Roberta Johnson, Janet Caroll, Shirley Brunton, Joan Lepper, Stella Reinert, Janice Nielson, Doris Stark, Ardith Winter, Roxy Monteith, Esther Romero, Nellie Daniels, Ramona Manning, Bertha Howell, Nancy Larson, Barbara Womack, Mary Waldon, Shirley Tweed. **Row Six**—Bobbie Meyer, Betty Parcell, Lou Smith, Nancy Drapkin, Eleanor Krupicka, Donna Hicks, Grace Cummings, Arlene Biehler, Loreen Lindgreen, Laurie Stone, Wilma Kallenback, June Epperson, Darlene Cyrus, Nancy Wetzel, Gloria Relford, Dorothy Dillon, Ann Eramo, Belva Brokaw, Joan Hicks. **Row Seven**—Shirley Noland, Patsy Newton, Marian Talbot, Mercedes Spano, Joan Stepanof, JoAnne Walker, Barbara Tice, Elvia Peterson, Luella Lee, Velma Thompson, Barbara Sprague, Jo Ann Zimmerman, Marlene Scott, Elaine Gallagher, Verna Koskela, Rosalie Allen, Jean Henderson, Joan Henry.

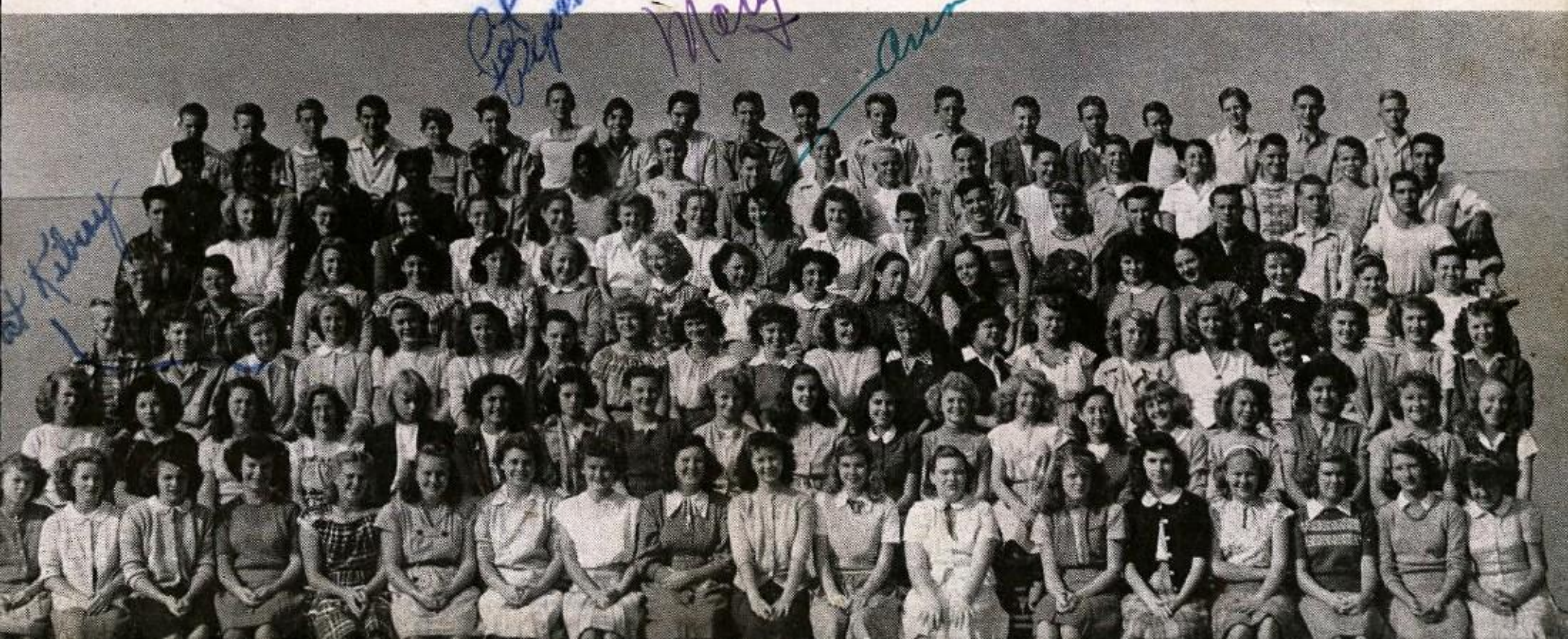

Eighth Grade . . .

Left to right: Top row—Willard Harker, Robert Higbee, Al Catalano, Floyd England, Milton Hayes, Jerry Short, Robert Talmich, Robert Norris, Lee Roy Becker, Bobby Jones, John Moen, Lee Hinrichs, Wilbert Smith, Lorenzo Watkins, Jimmy Wilson, Gilbert Hunt, Arthur Scott, James Fassel, Bob Lowe. **Row Two**—Alva Guthery, Wayne Johnson, Milton Callahan, Frank Messersmith, Dickey Bates, Johnny Riggs, Vaughn Stipp, William Lewis, Larry Godbey, Roy Howell, Lillian Gigear, Connie Losh, Darria Trujillo, Valley Bramhale, Catherine Devlin, Lula Mae Hopson, Sharon Gray, Bernadine Smith, Robert Bane, Carl Hernandez, Mike Kelhofer, Dalleen Ashburn. **Row Three**—Donald Kendrick, John Kilroy, Lewis Atkins, Richard Flores, Danny Baker, Donald Koppenhaver, Jack Miller, Barbara Bowers, Sally Becker, Danna Gardiner, Jane Shoemaker, Sharron Bates, Paula Ann Braswell, Sharon Williams, Jackie Cathcart, Beverly Robinson, Jane Church, Pat Tepner, Carrie Evans, Pete Jungers, Marlene Ball. **Row Four**—Thomas Miller, Jim Guthrie, Kenny Culver, Carol Chikar, Shirley Dodds, Joan Marsh, Joanne McDavitt, Margaret Rickabaugh, Dorothy Shrieve, Mary Henry, Joann Hull, Betty Scott, Janet Knutsen, Sarah Langford, Ladene Grijalva, Pat Collins, Art Hurteau, Richard Sanchez, Jack Hudson, Franklin Holcombe, Don Lindahl, Charles Harter, Joan Snodgrass. **Row Five**—Geraldine Gentry, Shirley Lacy, Erma Southern, Sarah Ponce, Shirley Jacobson, Sheila Sullivan, Helen Warren, Frances Rush, Della Cota, Marvell Bratcher, Kathleen Kenny, Marilyn Berkun, Mary Jean Reeves, Suzanne Hurteau, Marlene Gilbert, Palma Cipriano, Gloria Geck, Leona Gray, Margie Burrows, Faye Morrison, Paul McKinsey, Edwin Brisendine, Madeline Miramontes. **Row Six**—Elaine Knowles, Roberta Geyer, Edith Swanson, Claudia Bryan, Carolyn Burnett, Pamela Pomeroy, Anita Traxler, Frankie Rhodes, Naomi Simonet, Kay Savage, Joyce Anderson, Virginia Warner, Barbara Davis, Barbara Fulkersin, Patsy Mack, Beverly Gilliland, Margaret Tracy, Donald Harris, Pat Shoen, Ted Brinks, Sandra Sweeney, Clarence Shirkey. **Bottom row**—Evelyn Rivera, Lonetta Bennison, Betty Oslund, Pauline Ramos, Patricia Caseres, Joanne Wenberg, Dorothy Burglund, Beverly Parker, Darlene Hill, Evelyn Brunner, Diane Clark, Juanita Sleeth, Maureen Canavan, Myra Jones, Elinor Sandknop, Terry Strair, Bob Kaylor, Thomas Forbes, Barbara Riley, Henry Ammons, Peggy Hunt, Jean Holtman.

Left to right: Top row—Vernon Filley, Jim Daugherty, Jim Ryan, Lee Nielsen, Charles Jeffrey, Joe Steed, Gene Bell, Howard Kilburn, Freddie Gentle, Pierre Patenaude, Don Stanford, Wilbert Jackson, Clarence Dykes, Ted Jack, Billy Eggert, Jim Canady, Jim Ringle, Ronnie Richardson. **Row Two**—Jerry Keating, Eugene Allen, Billy Boggs, Buddy Bartholomew, Richard Haverton, Earl Kilgore, Lawrence Tupton, Billy Marshall, Loren Licht, Julian Barnett, Gary Rexilius, Bobby Morris, Teddy Johnson, Harmon Harris, Raymond Roberts, Harold Kraft, Allen Gray, Ronnie Daniels, Don Blasius. **Row Three**—Bob Tice, Milton Hammond, Jack Cooper, Robin Van Norman, Jim Arave, Robert Frank, Eddie Bransford, Louie Gutierrez, Bob McRae, Terry Powell, Ernie Perea, Richard Anderson, Phillip Hawks, Joyce Smith, Fordyce Gidney, Valois Cook, Delicio Sanchez. **Row Four**—Delberta Ralph, Monica Marchisio, Patrecha Cooper, Ellen Humphrey, Virginia Pedersen, Sonadean Dufresne, Joanne Dunn, Jean Bloom, Darlene Lynas, Christine Abaroa, Loneta Sullivan, Loretta Monroe, Dorothy McMenamy, Alma Thach, Marlene Walker, Claudean Blount, Joan Marquis, Caroline Hose, Betty Petersen, Wayne Farrar. **Row Five**—Barbara Winter, Cecilia Rodriguez, Richard Clark, Billy Likins, Alan Ross, Nickie Stanley, Roger Haseltine, Tommy Duncan, Norman Smith, Richard Aguilar, George Steenton, Gordon Ovott, Dick Nyberg, Matthew Gheerin, LaVerne Richardson, Mary Murdock, Bobby Copeland. **Bottom row**—Shirley Duncan, Betty Baldock, Pat Welch, Beverly Weitzel, Janet Jenson, Jimmie Cartmill, Patsy Barton, Evelyn Coultas, Betty Grayson, Theresa Shelly, Mary Spatter, Ruby Lawson, Lois Hernandez, Sally Underhill, Sue Ann Wintermute, Suzanne Elliot, Claudette Cooley, Leroy Warner.

hopefuls for '52

EIGHTH GRADE OFFICERS: **Standing** — Dorothy Berglund, Treasurer. **Phoning**—Jonny Riggs, President. **Seated**—Dick Bates, Vice-President; Barbara Davis, Secretary.

Sharkettes

The eighth graders became very discouraged when the bulletin would read, "Only senior high pupils are invited." This year the Sharkettes, twenty outstanding eighth grade girls, provided activities for their class.

Seventh Grade . . .

hopeless till '53

K-7 Club

If there isn't enough room for all the students at Kearny, it is naturally the seventh graders that get left out. They also like fun and activities. The K-7 Club furnished fun, parties, and entertainment for the newest comers to Kearny.

SEVENTH GRADE OFFICERS: **Left to right:** Marjorie Stark, Vice-President; Fred Schwend, President; Bobby Robinson and Leon Taylor, Secretaries; Jimmy McCray, Treasurer.

Left to right: Top row—Glenda Shelton, Sara Schott, Gloria Gutierrez, Joan Wilcox, Connie Cox, Mary Ellen Lovejoy, Shirley Cole, Arleen Larson, Betty Garland, Ann Caldwell, Nancy Lemon, Connie Benavidez, Gail Westenberger, Marjorie Stark, JoAnn Guthrie, Gloria Ponce, Elaine Koulaxes, Joyce Wernsman, Iris Gleyre, Hope Cornell, Dian Loos, Patsy Burris. **Row Two**—Joe Pico, Bobby Chapman, Kenneth Schumacher, Gordon Stolzoff, Richard Gilliland, Oliver Harris, Marvin Fowler, Arthur Lee, Forrest Letzring, Jerry Lamont, Richard Bean, Alfred Serrano, Ronny Hartson, Al Sedig, Felix Sneed, Clyde Warner, Jimmy Whaley, Richard Hamilton, Tommy Burnett, Lee Stark, Bettie Bottoroff, Sylvia Chavez. **Row Three**—Paul Gomez, Joel Halbert, Henry Willis, Gary Isenmann, Irl Kennedy, Kenneth Johnson, Robert Sullivan, Rusty Fredericks, Charles Licht, Dale Treat, Stanley Thomas, Charles Schohen, Eddie Stacy, Paul Gray, Bob Kobrick, Herbert Shepherd, Bob Hunt, Edward Peterson, Bill Hamlin, Raymond LeCompte, Dale Roehrkasse, Richard Walsh. **Row Four**—Norma Harris, Marion Camillo, Rena Brinks, Sadie Bailey, Carolyn Bone, Eva May Beckstrand, Lily Bransford, Carol Bryson, Florence Blackner, Patricia Ashburn, Lily Arcin, Lorraine Arrowsmith, Nancy Barringer, Mary Amormino, Joyce Block, Jacqueline Brewer, Elissa Alter, Wayne Bell, Charles Benesh, Ronnie Roland, Robert Robley, Alma Green, Elsie Danuser, Elnora Kennedy. **Row Five**—Larry Albright, Bill Mann, David Anderson, William Anderson, Herman Atkins, Cooley Alexander, Edward Bilyen, Danny Beal, Roy Brewton, Kermit Blair, Donald LeCompte, Gaston Aguirre, Keith Bishop, Edward Blount, Donald Branson, Louis Whitney, Virginia Vogt, Ann Webb, Shirley James, Dixie Pierce, Donna Zaiser, Margaret Foisiy, Judith Johnson, Jan Cooper. **Row Six**—Ronald Butcher, Allen Bursley, Carlos Ponce, Walter Burris, Bill Jennings, Michael Cooley, Francisco Medrano, Robert Russell, Robert Younker, Donald Webster, Rex Wayne, Philip Butcher, Charles Hanson, Helen Sanders, Sydnie Pillow, Nancy Wilson, Catherine Harker, Joanne Piper, Nina Hull, Shirley Jason, Loree Johnson, Ruth Conklin, Clara Ham, Joanne Pocta.

Left to right: Top row—T. P. Moore, Dickie Yale, Curtis Miller, Bill Hudson, Roy Lunday, Ricky Walke, Richard Seidel, George Wiegand, Henry Sesma, Solomon Shaw, Thomas Hearst, Sammy Chewning, Bobby Robinson, Joe Gutierrez, Richard Cummings, Don Callard, Gary Cordell, Rudy Mendoza, Trent Tiedman, Wilbur Werts, Jody Crane, James Piper, Jerry Brean, Jerry Scherkenback, Donald Younger. **Row Two**—Jimmy McCray, Eugene Millburn, Terry Lee, Fred Schwend, Bill Lightfoot, Marvin Fowler, Kirby Wood, Rusty Fredericks, Keith Gidney, Stanley Elmore, John Cruz, Fermin Mejia, John Swapp, Ralph Sumers, Robert Meals, Melvin Flick, Richard Thomas, Mike Jones, Woodrow Chandler, Ernie Labastida, Stanley Lohre, Bill Collins, Neil Reasoner, Fred Lynas, Richard Curry. **Row Three**—Nicholos Scales, Donald Reierson, Warren Osborn, Steve McMillan, Bill Stevens, Jerry Dawson, Leon Taylor, Geraldine Bennett, Peggy Cooper, Mary Sejkora, Nancy Stradley, Helen Goessman, Sheila Kenney, Katherine Power, Dolores O'Brien, Eddie Fix, Robert Brown, Fay Sylvester, David Steele, Arthur Larceval, Wilburn Whitfield, Bob Garate, Owen Wolden. **Row Four**—Virginia Battcher, Helen Wilson, Susan Scharnikow Pauline Mora, Betty Woods, Joan Nelson, Virginia McCormick, Janet Parks, Joyce Townsend, Doris Milligan, Mercedes Gonzales, Gloria Grow, Jean Olson, Leyla Tonness, Francine Redman, Wanda Holland, Rena Brinks, Harriet Kallenback, Marion Camillo, Judy Secord, Helen Likins, Joan Craiger, Jean Craiger, Jane Wilson, Albert Gussa, Richard Moore. **Row Five**—Caroline DeVoe, Onita Dotson, Janice Shamblin, Carolyn Fournier, Phyllis Petty, Doris Griggs, Shirley Goss, Delores Marshall, Betty Garland, Velma Shackleford, Joanne Nicholas, Betty Matacia, Mary Colleen High, Ramona Ellis, Shirley Bloodgood, Barbara Ewert, Judy Elvin, Nancy Jean Gaudur, Bennett Hillard, Frankie Richardson, Frances Lewis, Faye Lothridge, Tommy Holtz, Howard Davis, Jimmie Mohr, Warren Marshall. **Row Six**—Earlene Rice, Dolores Stanford, Gloria Campbell, Kathleen Wix, Esther Desbiens, Wanda Murray, Jessie Murdoch, Dolores Prior, Jenny Whiteley, Gloria Dennie, Patricia Williams, Mary Williams, Mary Robinson, Betty Cheek, Imogene Buchanan, Betty Edmondson, Arese Pradd, Ruth Cole, Teresa Covey, Barbara Shields, Nancy Sharp, JoAnn Maus, Hope Cornell, Patricia McCormick, Mary McComas, Shirley Offutt, James Wetherbee, Kenneth Robinson. **Row Seven**—Jean Witt, Elizabeth Levi, Judy Simonet, Yolande Licht, Sam Mankins, Phyllis Lounsbury, Jacqueline Wernert, Annetta Tweed, Bernadette Smith, Eleanor Irwin, Joyce Parker, Mary Sharpe, Barbara Marotte, Teresa Cousins, Pat Mercer, Arnold Lowe, Billie Ramsey, Janet Hines, Ferrel Ramsey, Betty Stewart, Marian Mohr, Barbara Hauskey, Joan Witt, Connie Perea, Philip Hill, Stephen Munger, Stanley Moore. **Bottom row**—Robert Phillips, Carol Mifflin, Bernice Farrar, Elizabeth MacInnes, Shirley Mahoney, Evelyn Estes, Cora Chavez, Patricia Davee, Hedy Grossman, Thelma Lawson, Betty Jo Knight, Marguerite Winter, Marjorie Powell, Patricia Farrell, Betty Chambers, Juanita Jones, Allen Oliver, Donald Saunders, Buddy Hopkins, John Moon, Robert Huggins, Paul Farrar, Roma Sullivan, Pat Sowell, Lavell Hawks, Florence Wood, Dianne McDavitt, Alfred McLeod.

SECTION FOUR

Service Groups

Clubs

Honor Organizations

●

Feature Acts ●

Dear Frankie

Frankie,
haven't got
know you
ry well this
ar get. But
still have
next year
get
further
acquainted
. Frankie
things your
e of the
inist gary
n the
aphmore
hass. If
you keep

your wonderful personality and good looks
you'll have many a ~~boy~~ girl friends. Honest
well here's to ya kid. Lots and Lots of
Love and Kisses
always
a friend
Lorain
Benthal

Be good!

see ya this
summer
maybe.

Senior Komet Staff

Even while struggling under the stress and strain of putting out the '48 Komet, the staff usually managed to smile. **Left to right** they are: **Seated**—Fred Williams, Photographer; Lois Henry, Editor-in-chief; Pat Breese, Photographer. **Standing**—Don Krentz, Business Manager; Don Pierson, Art Editor; Faye Reasoner, Literary Editor.

Best wishes to K.H.S.'s future football star.
Fred Williams

Press

Komet Advisors

Left to right: Seated—Mrs. Wallen, planning and publication; Miss Kovar, sales; Mr. Clark, publicity. **Standing**—Mr. Cheesman, photography.

Junior Komet Staff

Left to right: Robert Wilkenson, Jr. Photographer; Billie Taylor, Jr. Editor; Jean Pocta, Jr. Literary Editor; Alice Ponse, Jr. Business Manager; Dick Robinson, Jr. Art Editor.

K. H. S. News Staff

Looking backstage in the journalism room, we see the KHS News staff scouting for ads and subscriptions, slaving over dummies, galleyproofs, broken typewriters and paste jars. Many hours are spent at the printers, and boxes of aspirin are taken to cure the many headaches. But the final product is the KHS News which keeps us well informed about the activities of Kearny.

K. H. S. News Editors Left to right: Seated — Joan Granell, Business Manager; Rosie Budz, Managing Editor. **Standing:** Guy Walker, Editor; Harold Stevic, Advertising Manager.

Agents

Quill and Scroll Equally renowned for phonograph recordings and short stories, members of the Quill and Scroll carried on the work begun in '47 with advice and support from Miss Speck, sponsor. Limited to twelve members, especially interested in writing, the Quill and Scroll is made up of Kearny's potential literary geniuses.

K. H. S. News Staff Here are seen the cub reporters, copy readers, and typists who somehow come up with the K. H. S. News once every two weeks.

Dianas These fifteen senior girls with a B average in both citizenship and scholarship, and outstanding in activities, are the Dianas, with Miss Markey as sponsor. Aiding as "big sisters," they help new girls to become acquainted. Other activities for the year were making beanies giving assemblies, helping with the Christmas charities, and collecting toys for handicapped children. It is an honor to be a member of the Dianas and lots of fun too. This year the girls enjoyed themselves at luncheons, dinners, and skating parties.

Kledia The Kledia is an honorary service organization consisting of the fifteen top Senior boys. "Kledia" is an ancient Greek word meaning "key-men" which accurately describes these boys whose purpose is school service. They are sponsored by our vice-principal, Mr. Barber.

Service and Scholarship

Ann Mary

Kearny Kadettes

The twenty-five most outstanding girls in the ninth grade form the honorary organization, the Kearny Kadettes. Under the leadership of Miss Markey, these girls furnish activities for the Junior High. The main event is the formal dance in the spring for the ninth and tenth graders. The Kearny Kadettes are willing to serve the school in every way they can.

C. S. F.

The sponsor, Miss Trenfel, says that you don't have to be a brainchild, you just have to work hard to get the three A's and that B, to be a member of the California Scholarship Federation. And it is well worth the effort to have those honor hall passes, two ditch days, the spring banquet, and the annual CSF convention. But the CSF is also a service organization. The school knows that if there is anything to be done, the members are always willing to aid.

Darlene

Best of Everything
to a swell guy!!
Grace Powell

Latin Club

Any student of Latin is eligible for membership in the Latin Club. Mrs. Helen Cunningham, the sponsor, helps them to achieve a better understanding of the Roman civilization and the Latin language. Their main event of the year is the Roman Banquet, and all those present must dress as the ancient Romans.

Pat H.

Bi-chem-Phi

The fifteen members of Bi-chem-Phi have been working hard to promote the interest of science in extra-curricular activities. With Mr. Miller and Mr. Weisbrod as sponsors, the club has made a display in the Electric building, gone on field trips, has held discussions on scientific topics, and visited the scientific exhibit in Balboa Park.

Pat H.

Best of luck
to a real nice
guy in 4th per.
Helen Gorato

Overtures . . .

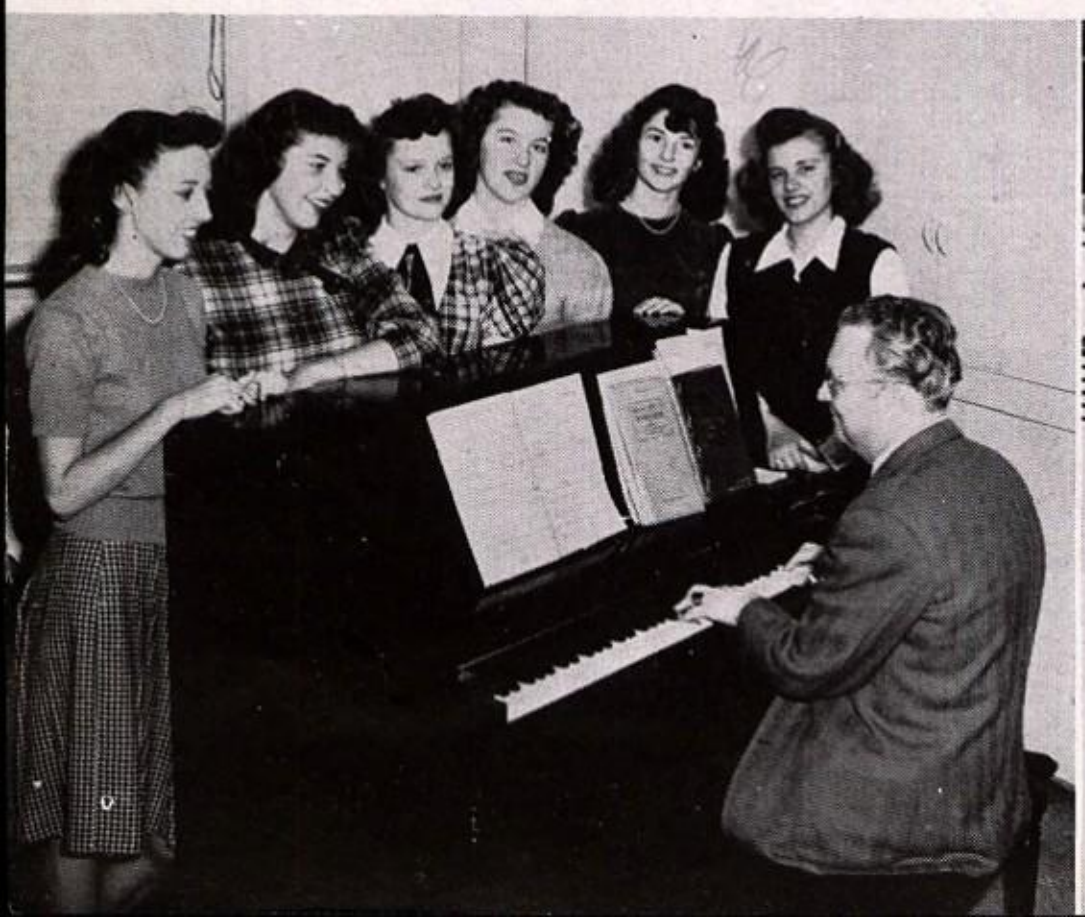

Lots of Luck, Frank.
Be sure and don't
forget Julius Caesar.
We've really had
fun this year, but
hope to see you
next year!!
Sincerely
Virginia Wadlund

Kearny is proud of its fine A Cappella Choir. Under the very able direction of Mr. Zaloudek, the 75 members gave performances of the highest quality in choral music. They demonstrated their fine singing ability at the Christmas assembly, P.-T. A. meetings, fraternal organizations, the operetta, and finally as the climax of their year's work, they presented the Spring Concert.

• Mr. Zaloudek has been busy sponsoring many of our musical organizations this year. The members of these groups have been chosen for their outstanding singing ability, and they have earned a reputation that keeps them in demand. They have cheerfully and eagerly given their assistance at assemblies, floor shows, school dances, P.-T. A. programs, and various social functions.

Best of Luck to
a swell guy. We've
have had fun, mostly
in 4th period Geography
Best Wishes Always
Sue Budd
(Susie)
Virginia

Rhythm and Melody

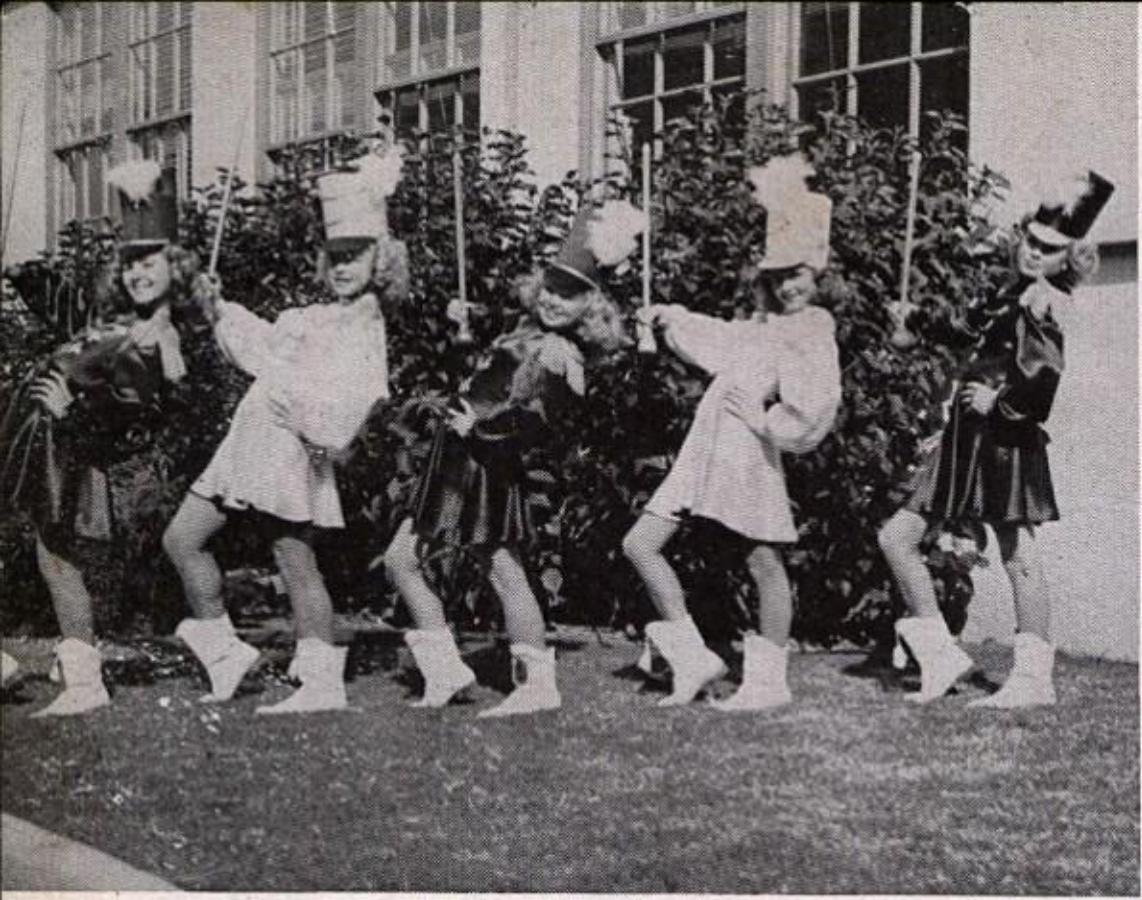

Gloria Relford, Betty Grayson, Darlene Cyrus, Beverly Parker, June Epperson.

Majorettes

Barbara Foisiy, Gwen Young, Patsy Dillon.

Best of Luck to a fine football player who deserves all the luck in the world. Sincerely Gwen Young

From Sousa

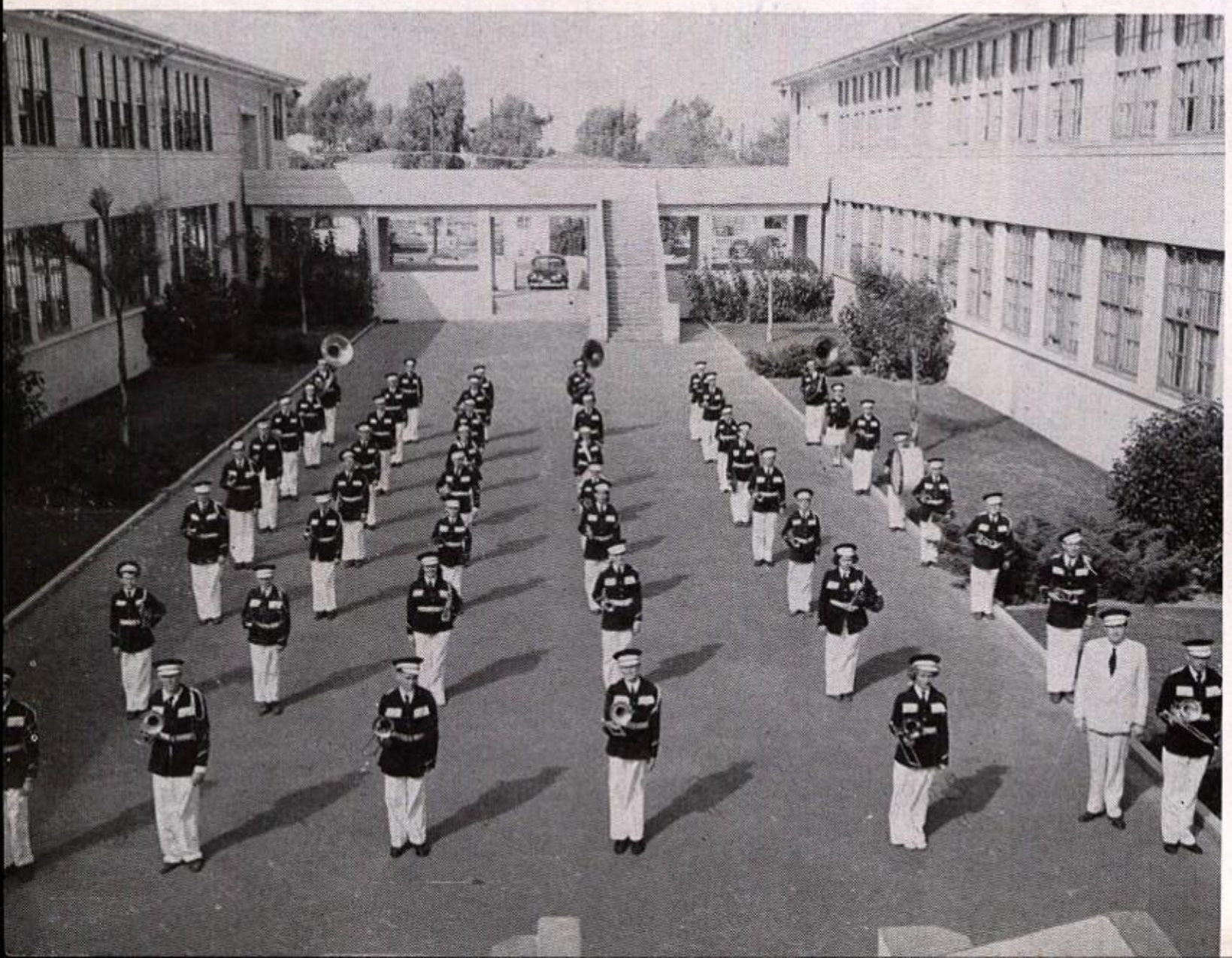

Kearny High Orchestra

. . . to Straus

The band, under the direction of Mr. Owens, has contributed a great deal to the year's activities. If its help had been to parade at all the football games, we would have considered the work well done. Because of the members' fine showmanship and co-operation, the band has been helpful on many occasions other than just football games. Their services have been given at pep assemblies, P.-T. A. programs, parades, and to top it all, they gave their own Band Show and Concert.

Kearny's orchestra displayed plenty of hard work and good talent when they played for the operetta this year. Also, they performed for the P.-T. A., assemblies, and other musical programs.

Brass Buttons

R.O.T.C. Unit The R.O.T.C., only in its second year at Kearny, is one of the best in the city. The boys look very military in their neat uniforms. Among their many activities are guarding at all home football games, participating in numerous parades throughout the year, one complete day of maneuvers, a Field Day, and two regimental balls. The unit won "Honor High School" rating this year. Sergeant Eakes really sees that Kearny has military discipline.

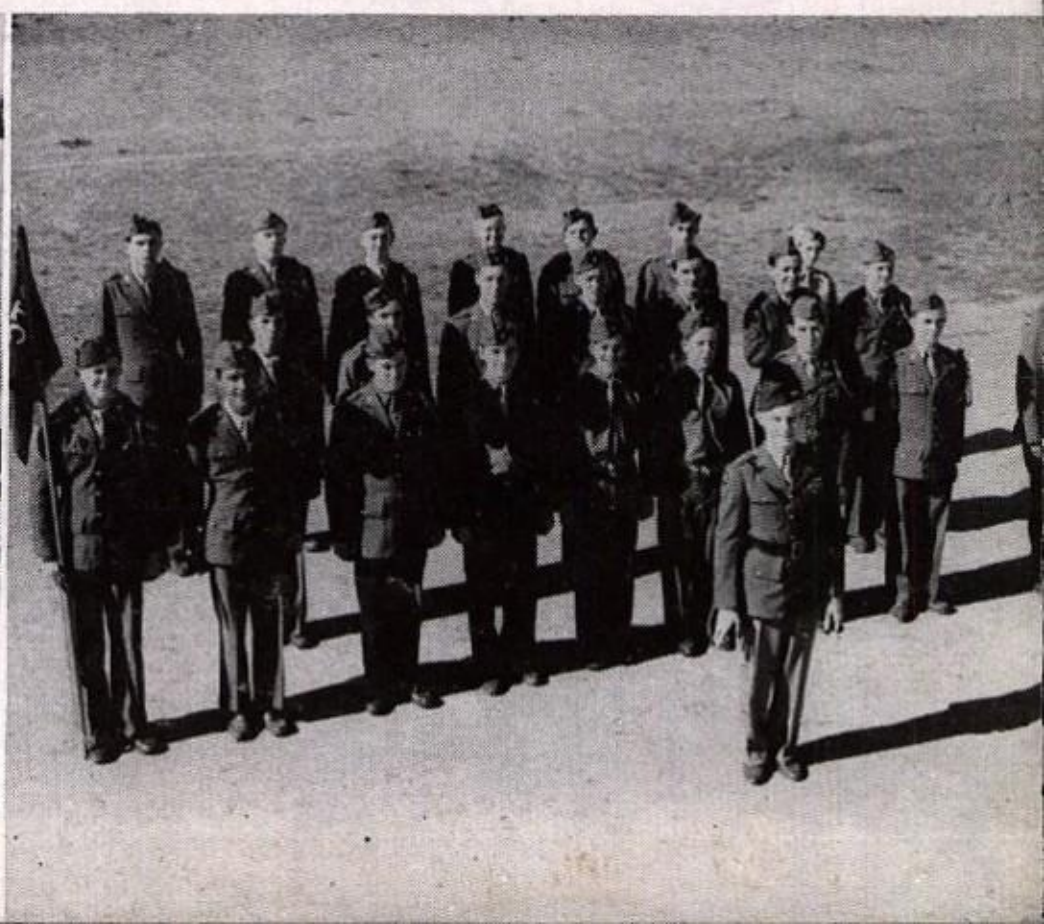

Cadet Officers Club

Under the sponsorship of First Sergeant John A. Eakes, the Officers' Club is one of the newest clubs at Kearny. Membership is open to all cadet officers in the Kearny R. O. T. C. and C. T. C. units. The purpose of the club is to promote good officership and better understanding between cadet officers and enlisted personnel.

Rifle Team

The Rifle Team consists of the ten best rifle shots in the R. O. T. C. In the matches with other high school teams in the San Diego School District, these boys proved that Kearny has some excellent riflemen.

C. T. C.

All of the slick chicks you have seen in the brown uniforms this year at Kearny are members of the newly formed unit of the girls Cadet Training Corps. The C. T. C. is a feminine branch of the R. O. T. C. and a very snappy looking outfit too. Under the direction of Sgt. Eakes, these girls learn to drill, shoot a rifle, fundamentals of first aid, military courtesy, and all the basic military knowledge that the boys get in R. O. T. C. This new unit is indeed a credit to the Corps and to the school.

Bible Club

The Bible Club has really gone forward this year promoting Christian fellowship and understanding among the students. It seems as though they enjoy working as well as having fun, for this year they gave a party in February for all Bible Clubs in the city, attended Rallies with other Bible Club groups, and gave an interesting assembly for the kids here at Kearny.

Junior Red Cross

The Junior Red Cross deserves special commendation for its hard work and willing service. With Miss Hughes, Miss Wood, and Miss Otterness as sponsors, this organization filled boxes at Christmas time, collected books and games for the boys in the Navy Hospital, and supported various campaigns throughout the year.

Kearny Y-Teens

The Kearny Y-Teens, sponsored by Miss Nancy Norton, is Kearny's branch of the Y.W.C.A. Highlighting the year's activities were horseback riding, grunion hunting, bowling, hay riding, dancing, and a mountain trip. The senior girls in the Y-Teens really fulfilled their purpose of promoting activities among the girls of Kearny.

Junior Statesmen

The Kearny chapter of the Junior Statesmen of America was first organized at our school in January, 1948. The purpose is to give additional training in democratic principles, parliamentary procedure, public speaking, and legislating at State and Regional Conventions. The group has 45 members and has attended one state and two regional conferences.

You can dance this year Frank. And you sure can tango! Have fun this summer.

Margaret Fulton

Behind the scenes

Lunch Guards

The willing lunch guards keep the halls quiet and check the grounds and cafeteria during lunch time. All the work is voluntary because they want Kearny to look clean and neat.

Stage Crew

It has been tedious work setting up chairs for all the assemblies this year, but the Stage Crew has done a faithful and efficient job. Everyone appreciates the service that these boys and their sponsor, Mr. Lewis, have rendered to the school. Thanks are also due to Mr. Kurtz, who has helped during the spring semester.

Hi-Y The boys of the Hi-Y, with Coach Edward Hubbert as their sponsor, worked hard on Kearny's lovely white "K" which can be clearly seen on the hill west of the school. Their many activities included a camping trip to Carmp Marston, the annual Hi-Y Field Day, and the Hi-Y Prom.

Your a really swell character Frank. Keep goi like you are a you will really mount to some Lots O' luck + B Wishes to one swell guy Sincerel Nick

Varsity Club

The Varsity Club consists of every boy who wins a varsity award. With the help of Coach Darrell J. Smith, these boys try to improve athletic relations among our rival schools, and to induce a spirit of fine sportsmanship within our student body.

Hope you're in this next year Ralph H

Song Leaders Left to right: Billye Finney, Mary Clement, Mary Walsh, Fay Knight.

Cheer Leaders Left to right: Russell Scott, Phyllis Filhart, Don Cooper.

Sound Effects

Girls' Athletic Association

The G. A. A. was organized to further the athletic interests of the girls at Kearny. The only requirements are senior high standing and an interest in sports. The sweater and letters the girls earn are the rewards for their efforts. Highlighting this year's activities was the Carnival given in the fall.

Kearny Drillettes

About Face!

Second Lieutenants
Clay — pretty good!

- The Drillettes really got into the act this year. Under the leadership of Mrs. Dona Heimerdinger, the Drillettes marched at the San Diego Football Carnival, the Shrine Benefit Game, at all home football games, parades, and on many other occasions. The football season would not have been complete without the Kearny drill team.

- This year, came the Drum Corps to march with the Drillettes. Just newly organized at Kearny, under the direction of Mrs. Heimerdinger, the Drum Corps really added to the rhythm of the parades and football games.

The Drum Corps

SECTION FIVE

Sports

●

Action • • •

K
K

Football Carnival Came September and the Annual Football Carnival, the gridiron pre-view of 1947. Here, although Sweetwater through an act of fate scored a touchdown, the Komets gave the best showing in their carnival history. Kearny broke into the stadium spotlight by making decisive gains through the Sweetwater forward wall by using their newly acquired T formation. We were also proud of the fact that our own Vice-Principal, Richard Barber, was chairman of the Carnival, with Kearny the acting host.

For his second year Coach Hal Smith was at the helm of the Komet's football contingent. This season was one plagued with injuries and just plain tough luck. A number of games were lost simply because we failed to get the breaks of the game. Kearny's biggest triumphs came with two decisive victories; one over Pt. Loma and another, (which gave Grossmont the undisputed championship) by our thoroughly trouncing the La Jolla Vikings on the winner's gridiron. Team co-captains, Dick Peterson and Dick Pedrin were awarded positions on the All-Metro second team.

Varsity Football

TEAM:

VARSITY LINEUP: Left to right—RE Dave Halbert, RT Ralph Hose, RG Fred Williams, C Bob Howser, LG Dick Peterson, LT Jakie Martinez, LE Del Middaugh, Q Don Krentz, RH Bud Benthal, FB Dick Pedrin, LH Dick Ponse.

Left to right: Back row—Tony Roe, Del Middaugh, Buddy Freeman, Ken Bethun, Bob Toft, Art Harris, Ralph Hose, Dave Halbert, Bud Benthal, George Anderson, Chuck Benner, Jim McMinn. **Middle row**—Jim Ticer, David Wano, Larry Brimhall, Dick Bartz, Jerold Rees, Chuck Butcher, Don Krentz, Bob Scofield, Dick Pedrin, Dick Ponse. **Front row**—Bob Walke, Fred Logan, Jakie Martinez, Dick Peterson, Fred Williams, Bob Howser, Joe Spano, Jack Grayson.

● **Grossmont:** This was almost a continuation of last year's contest. Another muddy gridiron and another decisive victory for the Foothillers! It was not long before Kearny's new white uniforms had taken on a much different hue. Even at that the Komets did a fine job of throttling Grossmonts' attack. ● **Oceanside:** The Komets and Pirates battled to a 0-0 tie. In the last quarter, due to Dick Pedrin's superb passing, the Komets began a march from deep in their own territory only to come to an abrupt stop as the gun went off. ● **Coronado:** In probably one of the most exciting games of the year the Komets faltered on the Islander's turf. A stubborn performance was put forth by stellar linemen Dick Peterson and Fred Williams. F.B. Charles Butcher, a Junior, proved that he would be an All-Metro threat in the 1948-1949 season. Although injured, H.B. Dick Ponse put in a sterling performance. ● **Sweetwater:** Sweetwater again proved too potent a dose for the Komets in an action-packed contest. Even with the fine play of ends Dave Halbert, Bob Walke, and Del Middaugh, and their control of the outer flanks, the Komets lost again.

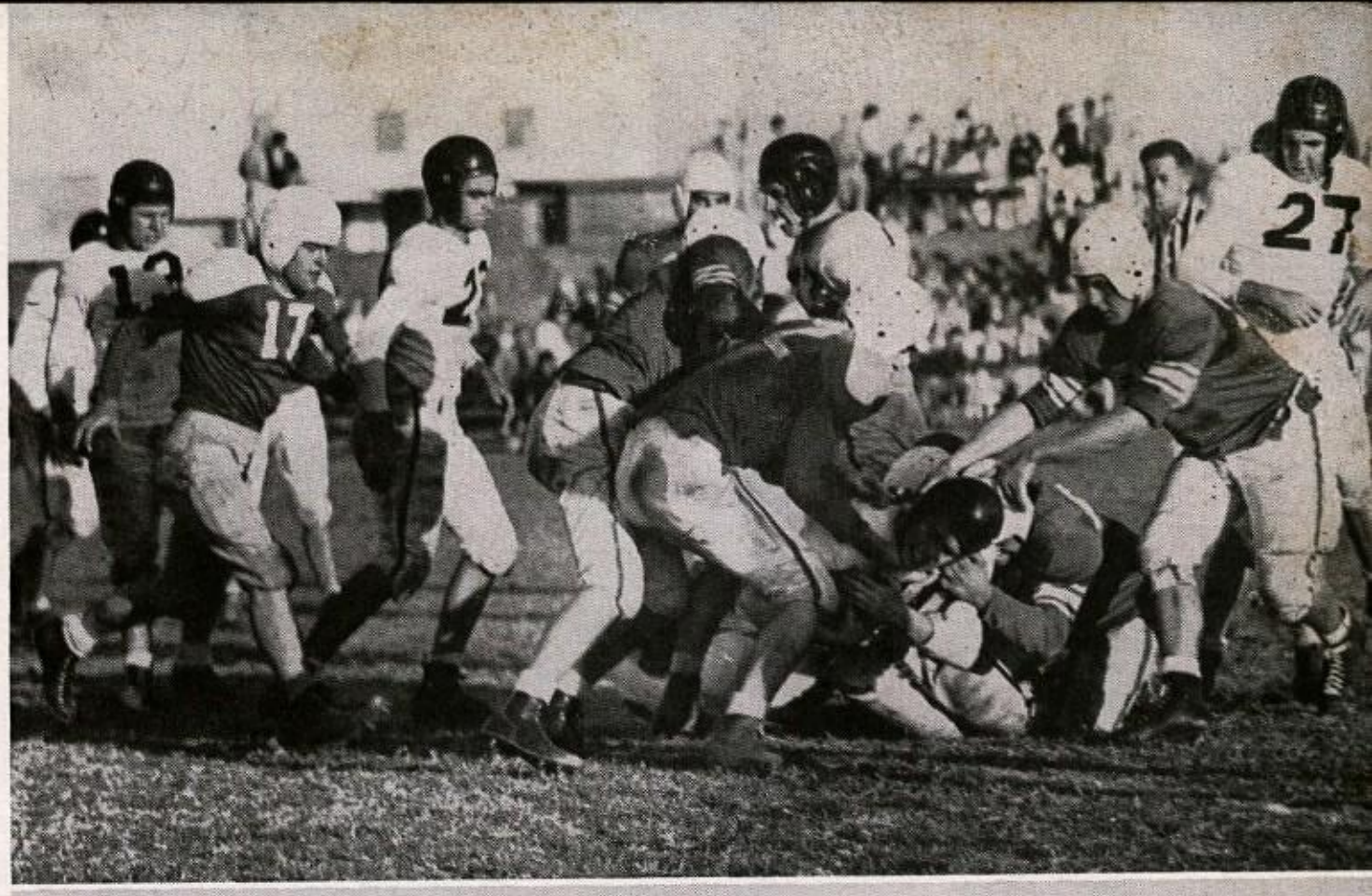

● **Chula Vista:** Here again Kearny after being ahead, ended up with a tie ball game. Tackles Jake Martinez and Ralph Hose continued to plug the holes along with Charlie Benner's line backing. Flinger Jim McMinn began passing in the closing minutes in an effort to unknot the game, but was unable to connect. ● **Escondido:** The Kearny eleven journeyed to the Grape City only to falter, probably because of injuries to first stringers Don Krentz and Bob Howser who were out for the rest of the season. Centers Tony Roe and Fred Logan were unable to perform at top condition because of injuries. ● **Pt. Loma:** The Pointers really met their Nemesis the day the Kearny contingent rallied to a victory after Jerold Rees' 12 yd. touchdown plunge. The Komets played brilliantly as a team, showing a great deal of power. The final score 6-0 in our favor. ● **La Jolla:** The Komets closed their 1947-1948 season on their own gridiron with a hard fought victory over a cocky Viking crew. H. B. Bud Benthal started the scoring with an off tackle plunge. Again Kearny played as a team in a game long to be remembered. Final result 12-7.

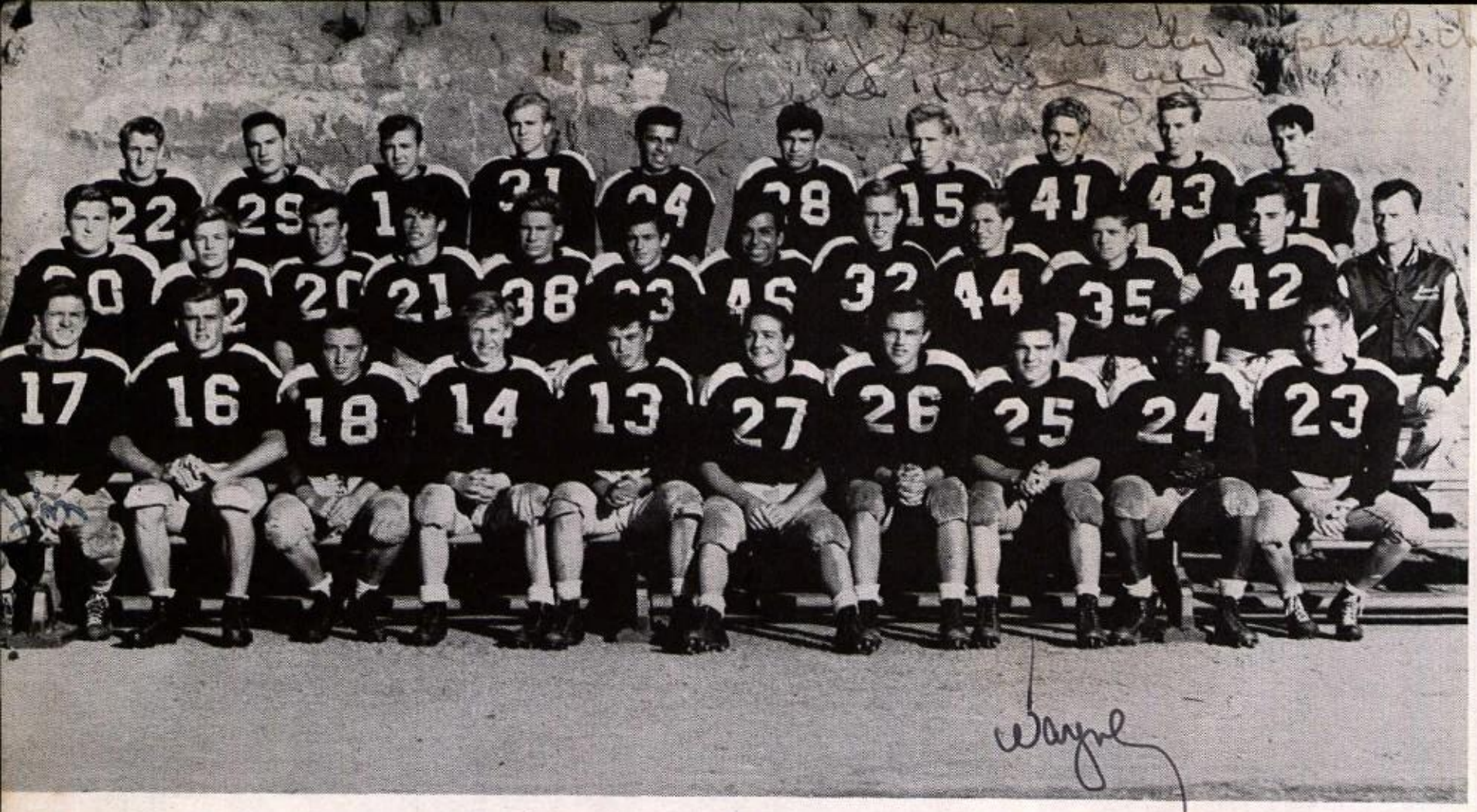

Left to right: Back row—Gordon Stifter, Hugo Wierich, Bob Wilkinson, Dale Baker, Nero Rodriquez, Frank Martinez, John Benner, Johnny Bower, James Crush, Terry Lindahl. **Middle row**—John Holcombe, Robert Zack, George Eggert, Tom Eggert, Huddy McWilliams, Art Avery, Bob Sanchez, Wayne Hendricks, Jim Shoemaker, Mark Carlton, John Davis, Coach Darrell Smith. **Front row:** James Grant, Bob Meehan, Russell Kreueger, Kenneth Cox, Eugene Jackson, Dick Robinson, Gene Martin, Wayne Mason, Johnny Cheatom, Ted Cooper.

Junior Varsity

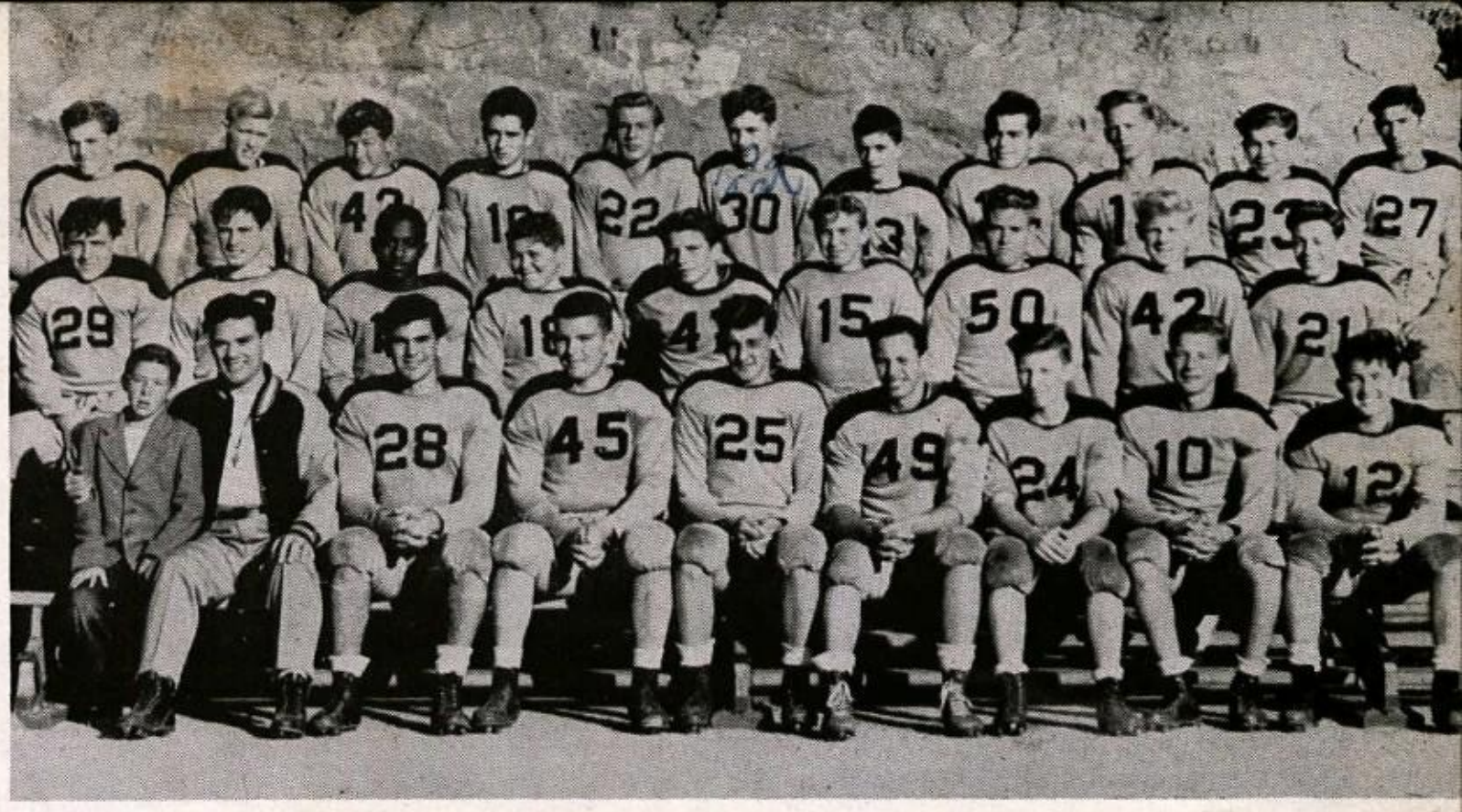

Left to right: Back row—Melvin Stilson, James Wion, Gordon Brean, David Wells, Lee Granell, Patrick Regan, Jackie Brewer, Frank Davis, George Cole, Dick Budz, Alvin Goessman. **Middle row**—Robert Stipp, James Hines, Dave Cummings, Calvin Prior, Roger Patrick, Oscar Hammond, Ervin Schutt, Jerry Douglas, John Nipp. **Front row**—David Piper, mgr.; Ed Hubbert, coach; Bert Atkins, Ted Schrader, Norman Hanson, John Nelson, Ronald Curry, Wayne Younger, Jack Withem.

and C Teams

Kearny, through the addition of a C team, played the greatest number of games this season in San Diego, a grand total of 28 games. In the way of wins and losses the light weights stole the show over their Varsity "big brothers." There is no question that some of Kearny's best talent will evolve out of these two teams. Credit should be given not only to the teams proper, but to two fine coaches, Darrell Smith of the J.V.'s and Ed Hubbert of the C's.

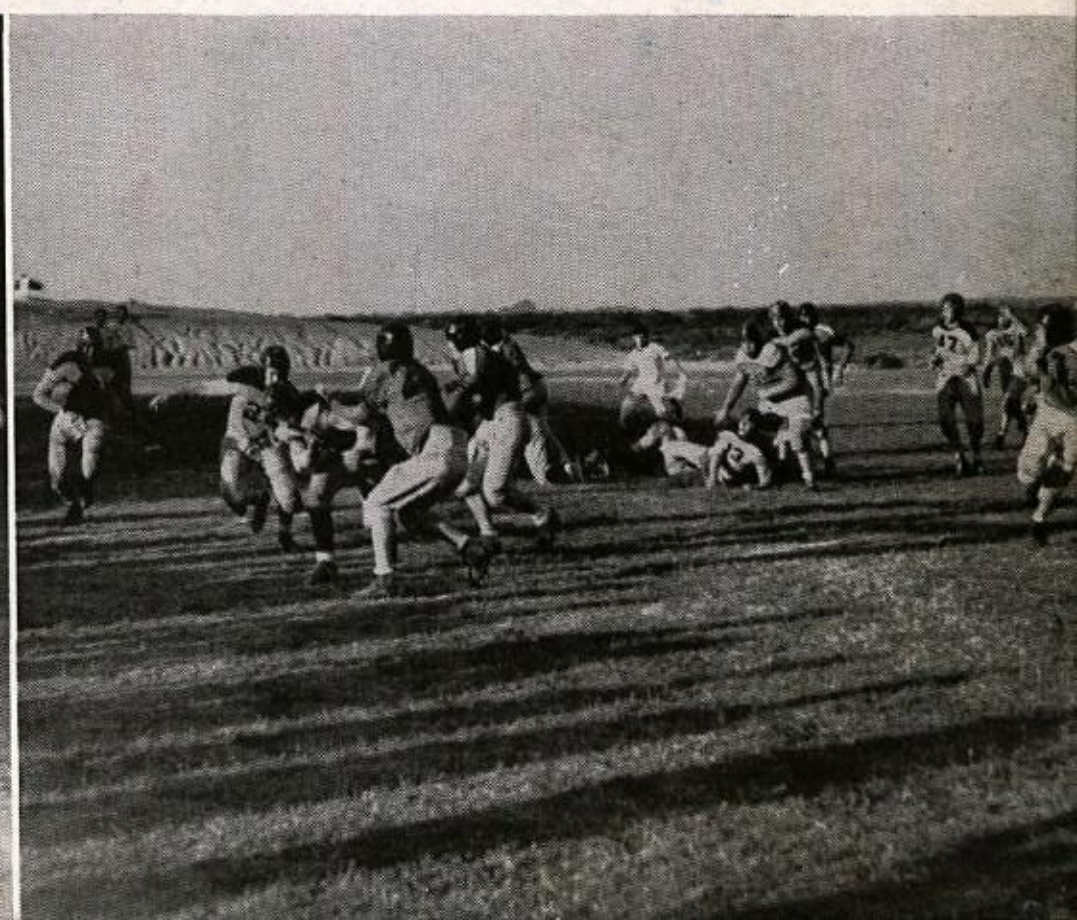

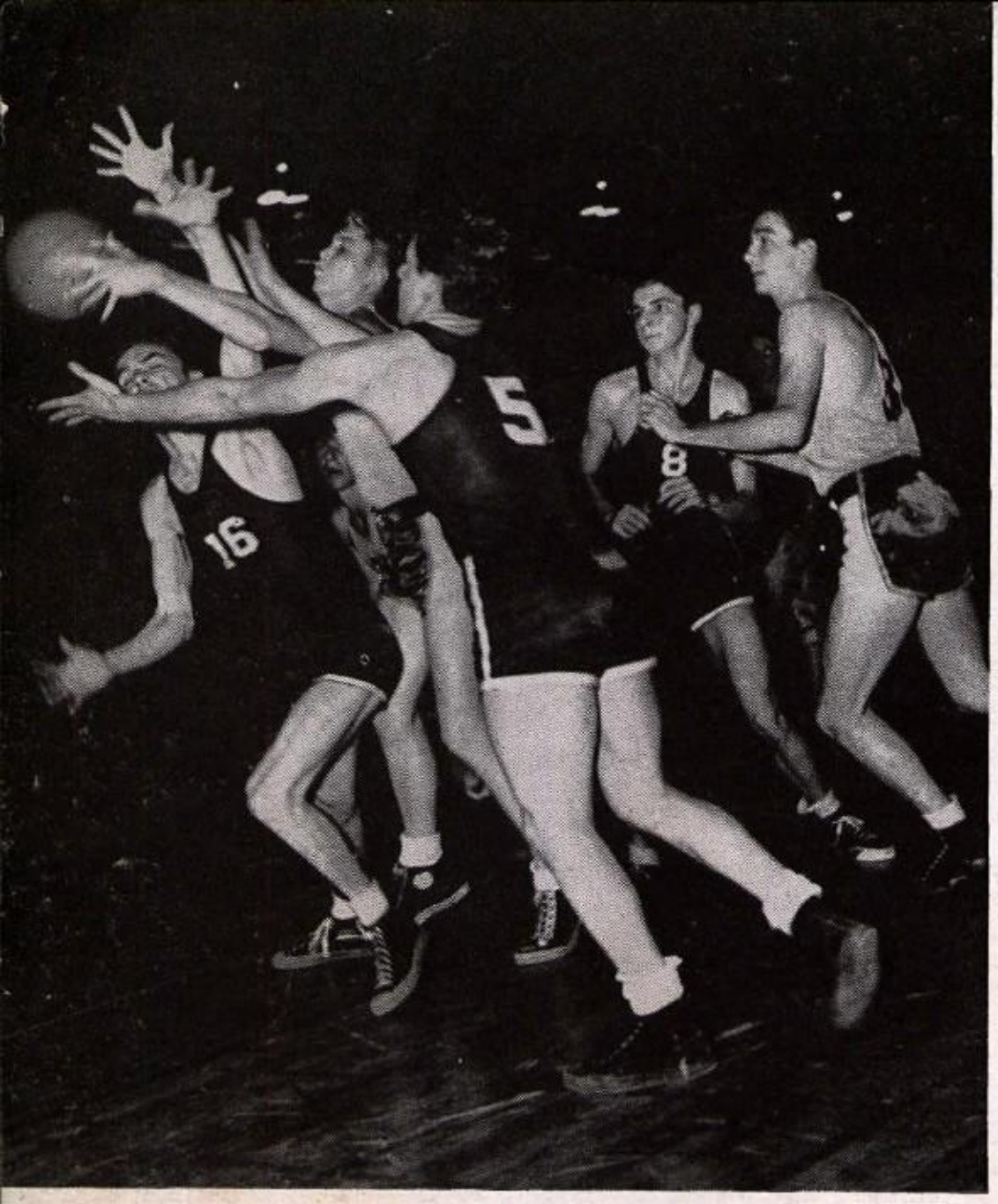

The varsity squads put away their football suits on Friday, Dec. 5, and played their first basketball game at San Dieguito the following Tuesday. Material shortage was the big problem, there being no sharp-shooters, and defensively, there were no outstanding guards. • By the time the first league game with Grossmont arrived the squad had determined to atone for last year's close defeat. They thrilled a crowd of frenzied fans with the year's most exciting overtime game. This victory and four more constituted the total on the win side. However, the final game with La Jolla was another voice-hoarsening affair with the Komets playing stellar ball but losing a tough one in the last seconds, 47-49. This game gave them a Metropolitan League tie for eighth place.

Varsity

Left to right: Leo Burris (Mgr.), LaVerne Middaugh, Chuck Benner, Dick Peterson, Don Chapman, Del Middaugh, Russell Breese, David Halbert, Coach Smith, Guy Walker, Jim Ticer, Ken Farnsworth, Jim Avila, Ernie Valle, Joe Bray, Buddy Freeman.

Basketball . . .

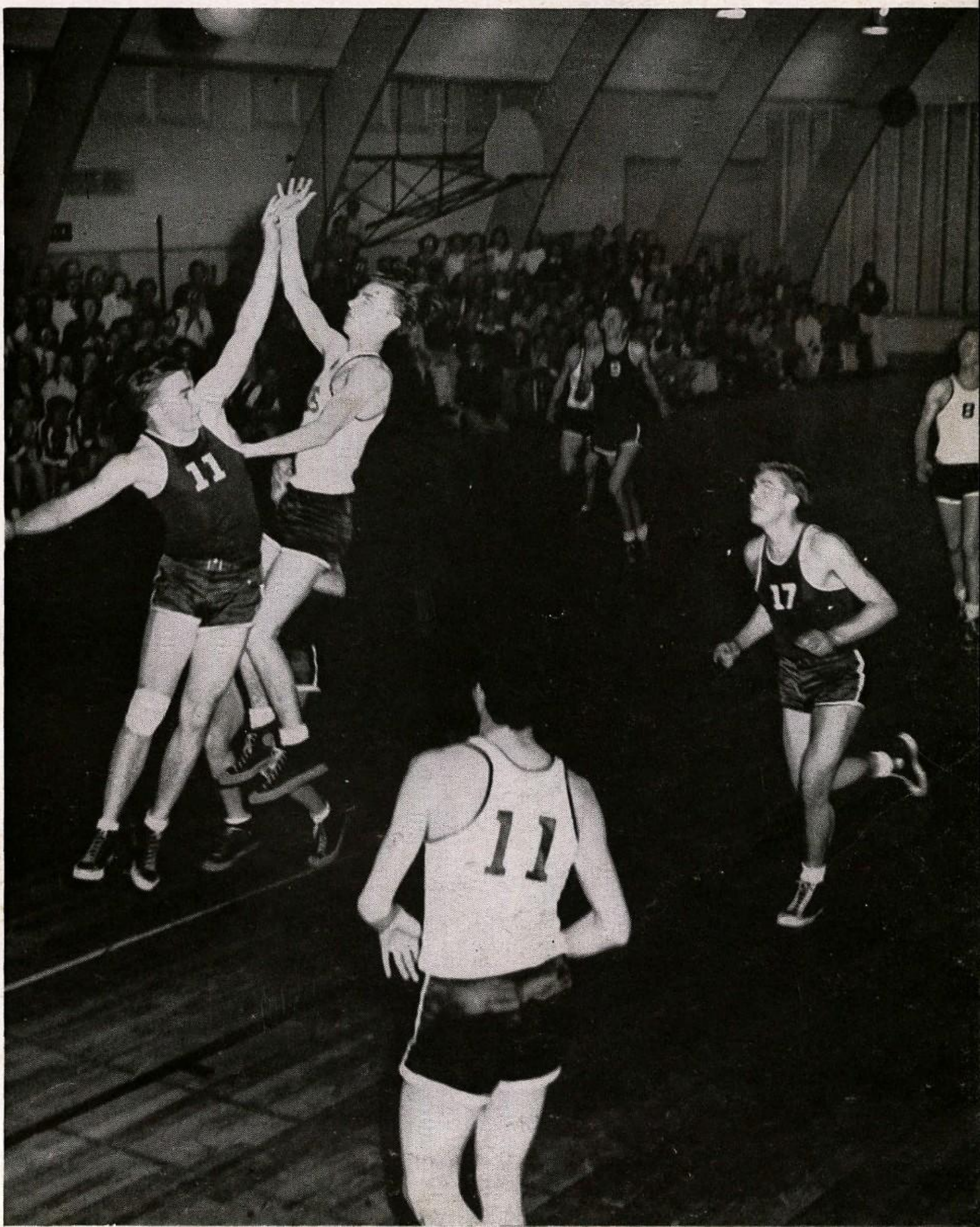

Left to right: Standing—Edward Repaci, David Miramontes, Mr. Cheesman, Jerry Miller, Roland White. **Kneeling**—Jerry Douglas, Melvin Stilson, George Eggert, George Capsalla, Robert Zock, Tom Hawkins. **Sitting**—Charles Kirby, Terry Lindahl, John Nelson, Jerold Rees, Jimmy Patterson, Jim Neihart, John Tracy, Bud Marsham.

B Basketball

Coach Paul Cheesman ushered in a fast working "B" team, this year, which chalked up eleven victories, three of which were in league games. These promising players showed fine sportsmanship and team work at all of the sixteen games played, both here on our own hardwood, and in out-of-town contests.

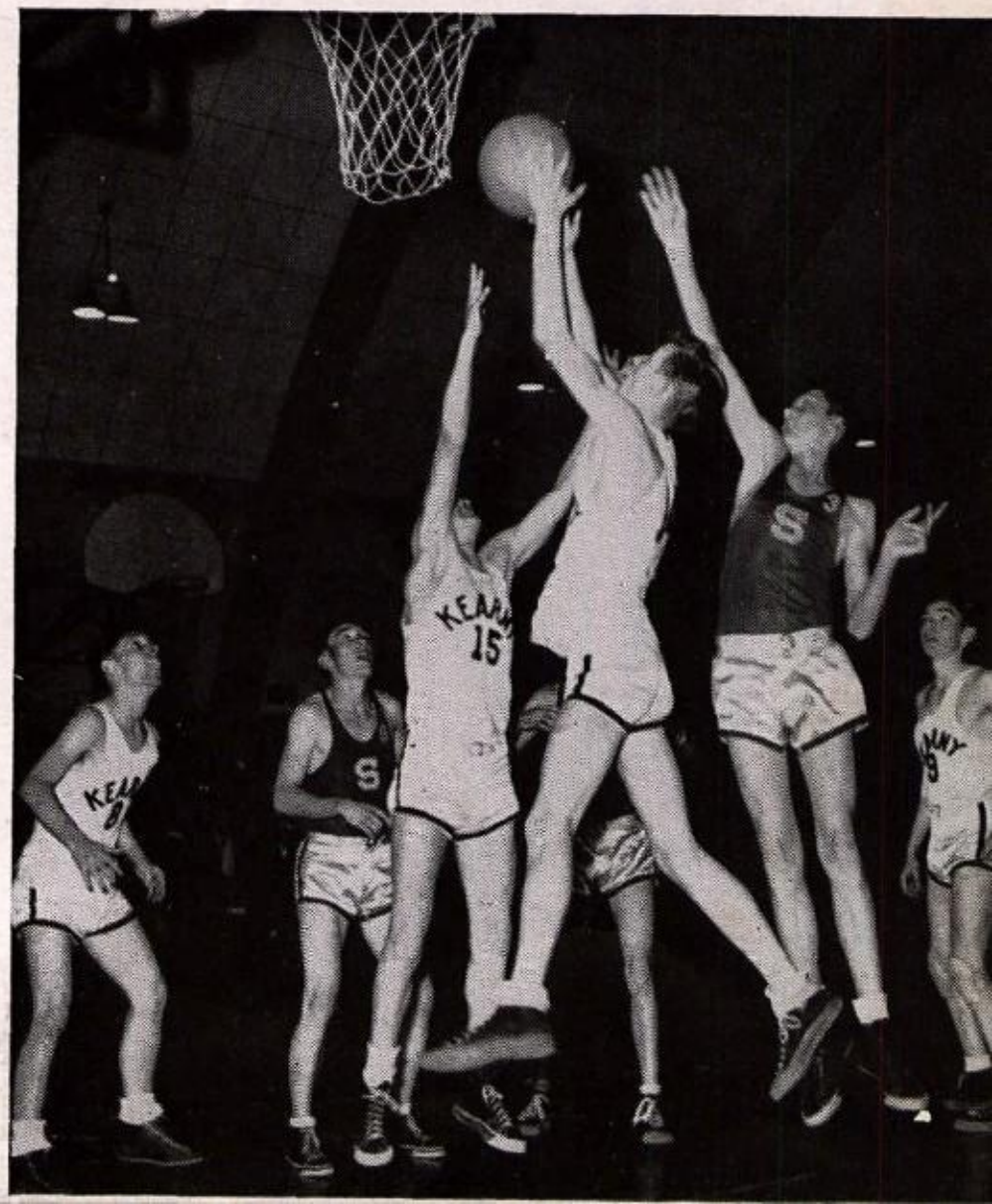

Left to right: Standing—Tommy Fisher, Jim Denton, Jackie Withem, Robert Stipp, John Nipp, Edward Zohart, Coach Smith. **Sitting**—Boyd Bronson, Jackie Brewer, Ronald Pierce, Duane Wenberg, Larry Nikodym, Don Pusker.

C Basketball

The C squad was one of the better teams in the county this year. The boys showed to advantage during the season and went to the Coronado tournament looking like champions. Here they polished off La Jolla, but in the next game, after leading most of the way, fell victim to San Diego 14-12. San Diego went on to win the tournament.

D Basketball

The D team ran up a string of victories this season, winning ten games and losing only four. High point men for the season were Bob Ellis (80) and Dick Warren (53). Honorary captain and most valuable player was Bob Ellis.

I'm signing here because I am not in the wrestling picture. But whever I sign I'm hoping to see you in school next year. Bob Ellis "11"

Left to right: Standing—Jimmy Sanders, Dick Warren, Dan Bain, Lynn Garten, Raymond Butcher, Bobby Ellis, Coach Hubbert. **Sitting**—Billy Peggler, Dave Triplett, Bobby Fonville, Ronny Smith, Clark Sandknop, Clifford Rice.

Left to right: Standing—Mr. McLaughlin, J
Herndon, Darwin Stokes, Harry Grow, Bob Wal
Johnny Cheatom, Bill Burris. **Kneeling**—Carl H
son, Robert Jones, Julian Trujillo, Charles Sm
Burl Cooper, Doyle Smith.

The 1948 cross country tea
showed promise for the future,
though it captured only one me
Captain Bob Walker was the o
returning letterman, but he receiv
good support from James Smith (1
Bill Burris (11), and Julian Truji
(10). Other letter winners were B
Cooper and Harry Grow. • Co
petition was unusually strong t
year with San Diego teams sweepi
the S. C. I. F. Kearny's 1949 tea
should be much stronger and bu
around Julian Trujillo who was o
of the best in the league this ye
and should do much better ne
year.

Cross Country

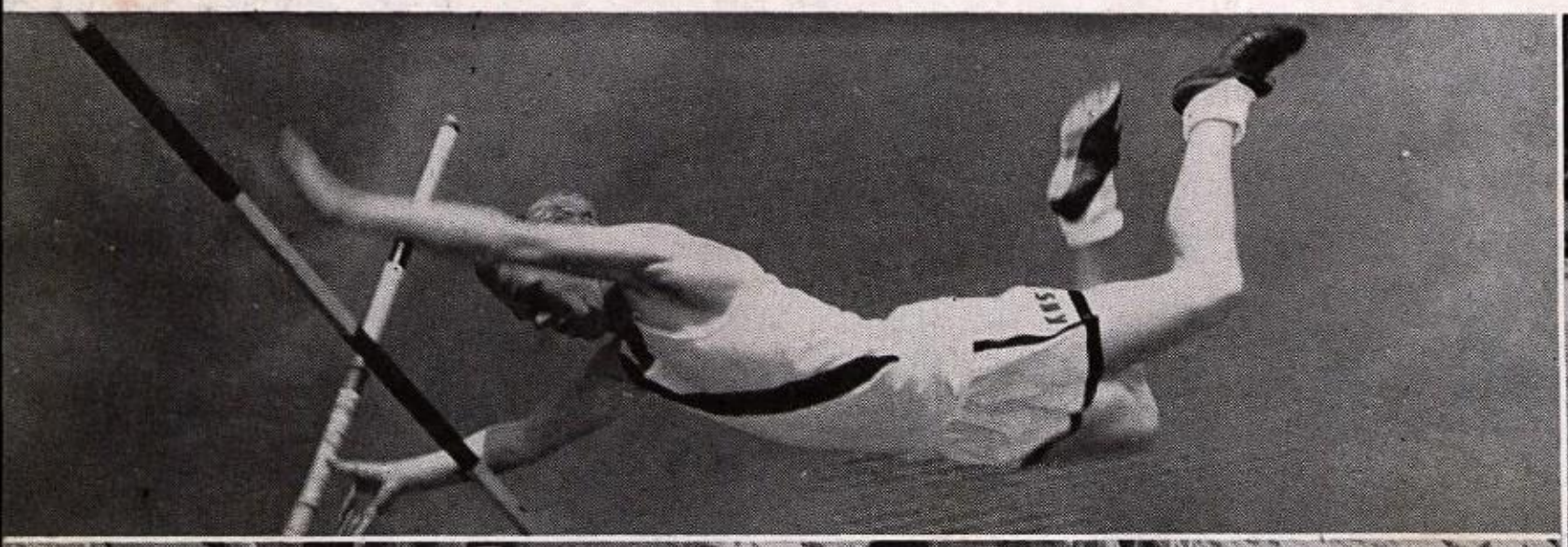

Track

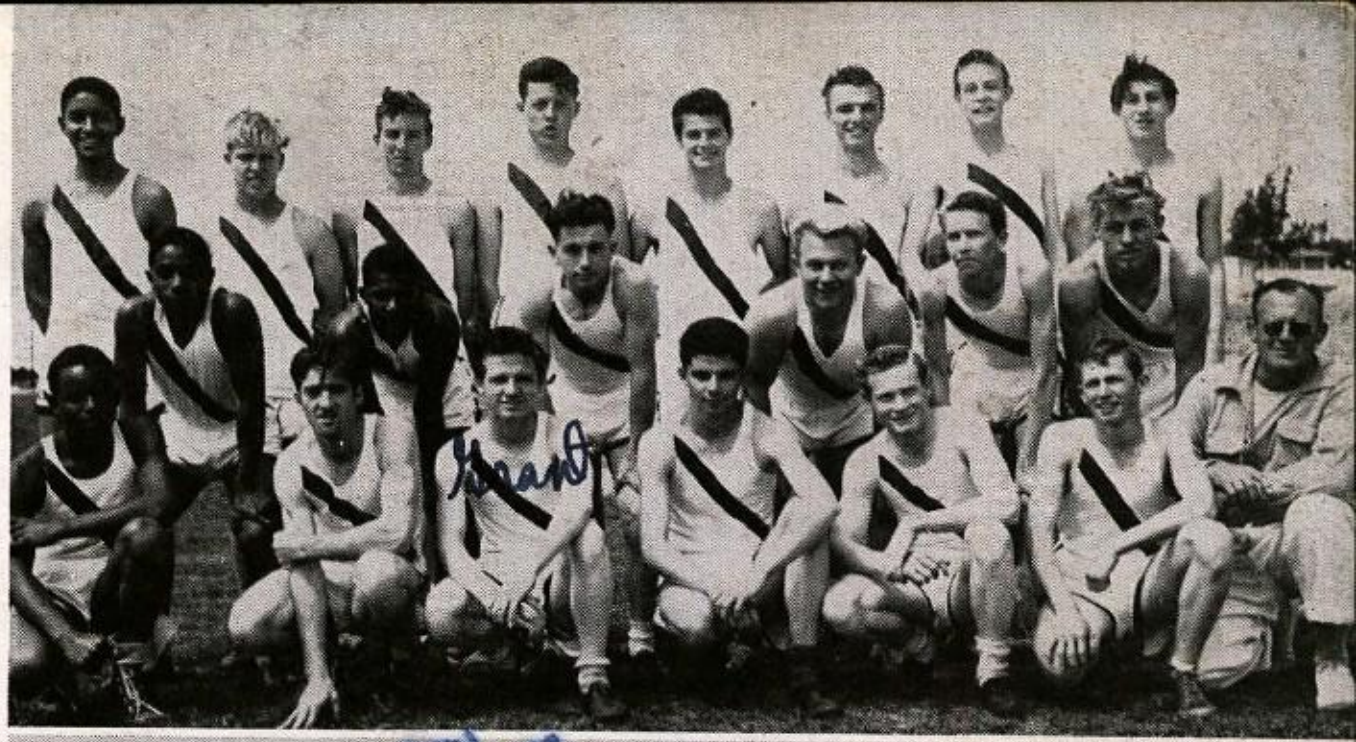

A TEAM: Left to right, back row —Charles Elder, John Benner, James Crush, George Anderson, Buddy Benthal, Don Chapman, Jerry Miller, Clark Riding. **Middle row** — David Cummings, Charles Southern, Ted Schwend, Fred Williams, Bill Burris, Chuck Benner. **Front row**—Lee Roy Banks, Tom Maxwell, James Grant, Kenny Farnsworth, James Smith, Jim Shoemaker, Coach Hal Smith.

B TEAM: Left to right, standing— Dwan Sylvester, Dominic Skelly, George Capsalla, Don Nemetz, David Miramontes, Bob McCray, John Nelson, Dawayne Fonville, James Grant, John Benner, Allen Terry. **Kneeing**—Mgr. John Bowers, Nero Rodriquez, Charlie Southern, Hugo Celaya, Donald Graham, Robert Geck.

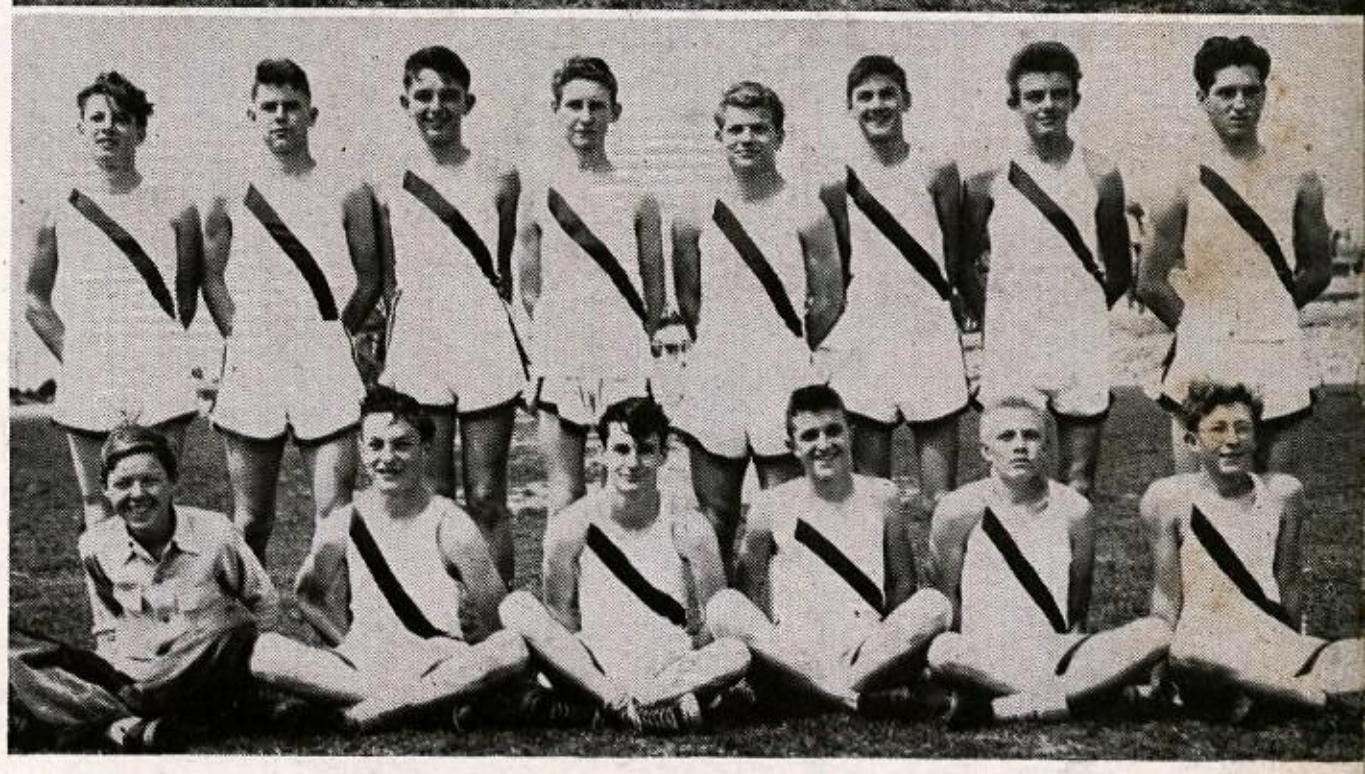

C TEAM: Left to right, standing —Bruce Hines, Ed Nelson, Ed Zouhar, Dan Bain, Larry Gillis, Ronald Pierce, Jimmy Denton, David Wells. **Sitting** — Donald McSpadden, Don Pusker, Larry Nikodym, Jackie Brewer, Kenny Bigler, Kay Owens.

Although Kearny's track record is not very encouraging there has been much improvement over the past, not only in times, distances, and heights, but also in attitudes toward the sport. The members of the team have assaulted our records right and left this year. • As we go to press, the A team has split even, three wins and three losses. The B team has won three and lost two; the C team has won two and lost three. We still have two dual meets left, one with La Jolla and the other with Point Loma. Following these our team will be competing in the Metro League Championships. • For the A's Ken Farnsworth has accumulated the most points, while Fernando Quinones has gathered the most for the B's, and Ed Edmonson for the C's.

Left to right: Back row—Morris Townsend, Jim Gordon, Bill Darrow, Dale Fuller, Lawrence Lupton, Kenneth Kennedy, Art Avery, Lawrence Collins. **Middle row**—Coach Lambert, Pat Callahan, Gene Ingle, Dawyne Fonville, Jim Graham, Frank Martinez, Bill Callahan. **Front row**—Darrell Atkins, Dick Robinson, Harold Forsen, Art Harris.

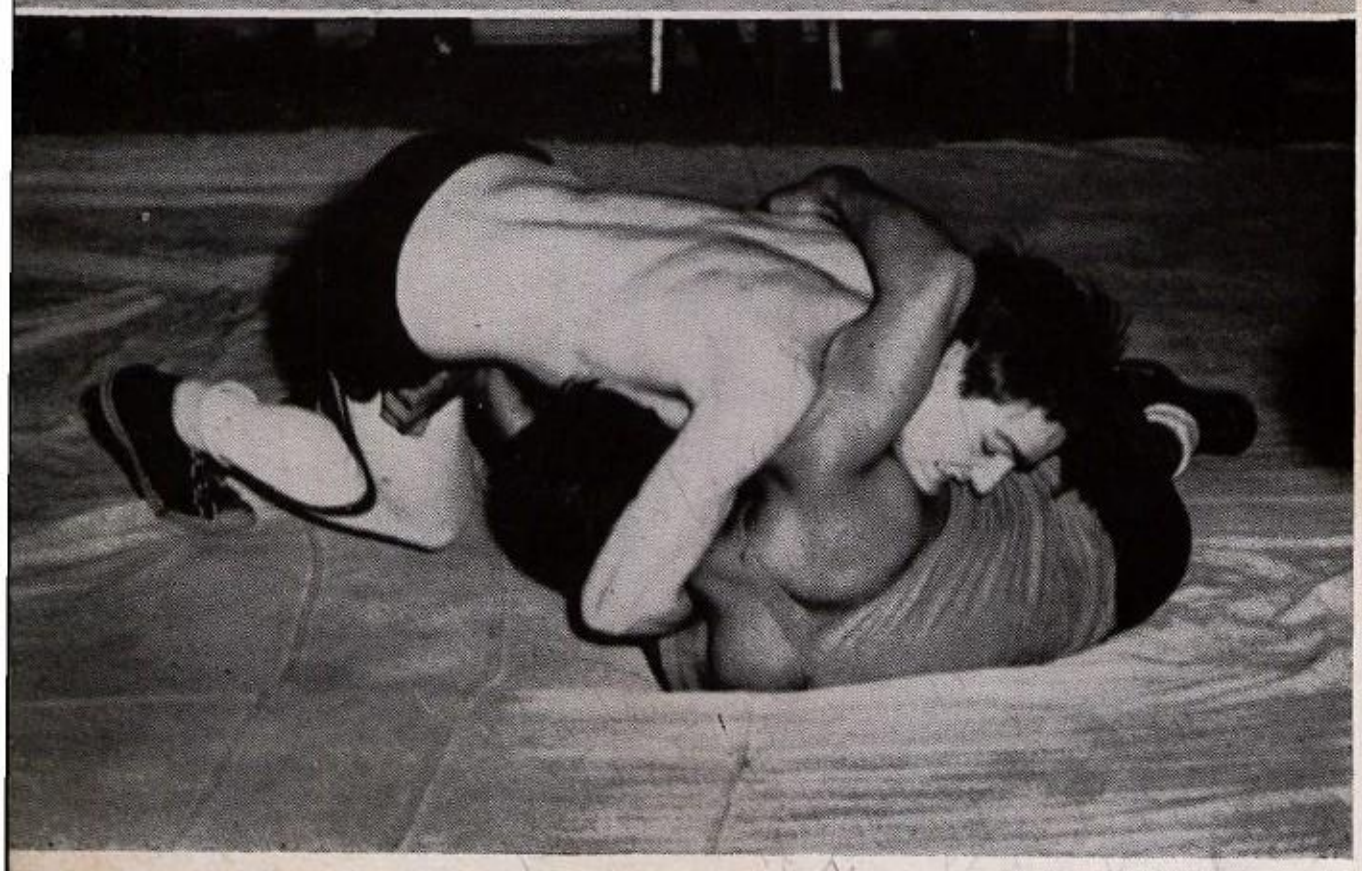

The Komet wrestlers had a very successful season, placing 8 men in S. C. I. F. Divisionals and 3 in the finals. Dual meets were held with such strong teams as S. D. High and El Centro. Competition was very keen this year because of the Olympic tryouts which all boys worked for.

Wrestling

Golf

Golf Team **Left to right: Back row** — Dale Baker, Ralph Hose, John Davis. **Front row**—Frank Klein, Blas Vargas, Edward Repaci, Harold Napier, Terry Lindahl, Coach Hubbert.

Left to right: Standing—Fred Barton, Jimmy Avila, Emmett Meerchum, Tony Roe, Jimmy McMinn, Joe Spano, Huddy McWilliams, Robert Meham, Mgr. **Sitting:** Bob Bartz, Bob Stipp, Tom Eggert, Tom Hawkins, Del Middaugh, Tom Boehlke, Dick Ponce.

Left to right: Standing—Lefty Miller, La Verne Middaugh, Russell Scott, Lee Granell, Charles Kirby. **Kneeling**—Pat Regan, Bob Zock, Melvin Stilson, Bob Wion, Wayne Younger, Jerold Rees, Kenneth Kennedy, John Nipp, Jimmy Neihart, John Tracy, Don Wano, Ray Belhman.

Baseball

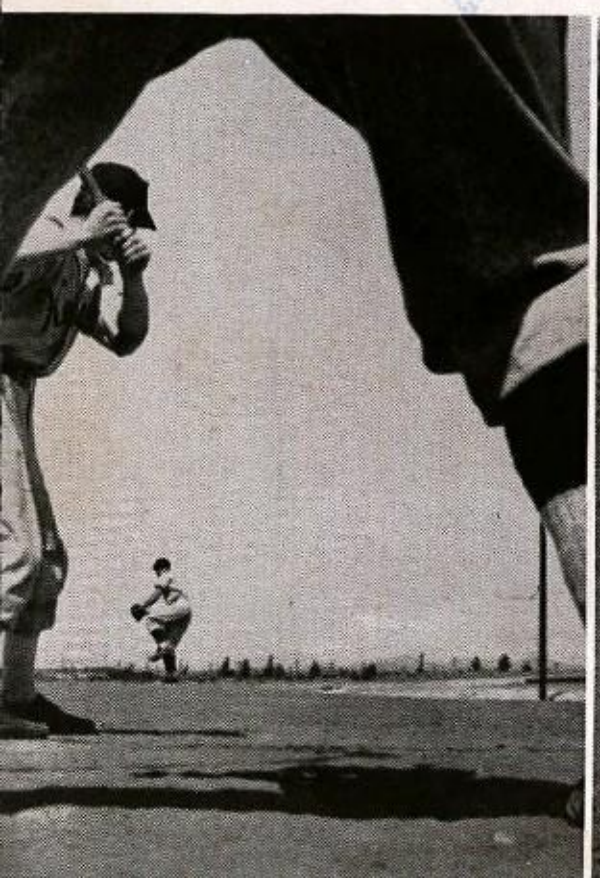

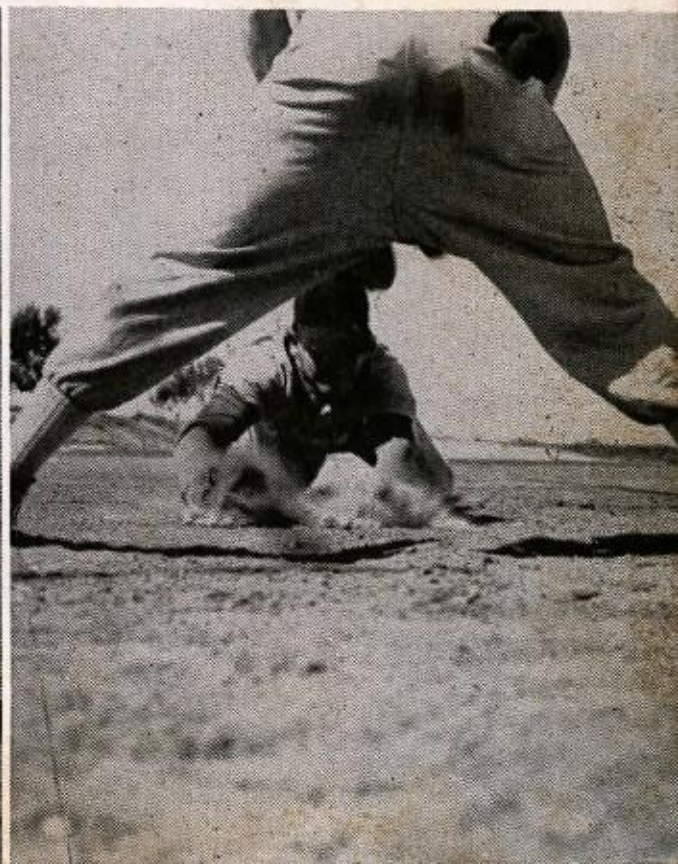

SECTION SIX

Assemblies
Plays
Dances
New courses
Special events

Frank,
We've had fun this school year
here's hoping we can again have just as much
fun in our inmaining two years at Kearny. The
Latin Banquet with all the flowers and candles
couldn't have been any better, hope we can do it
again. I sincerely hope you make a goal with
Norma this summer she's a really swell girl. In
fact I hope you can get exactly what you wish
for you're a really swell guy.
Luck and happiness
always.
Donna
Brewton

Frank,
She says the above
because she wants
you to call her up.
Norma.

Curtain Acts

Mr. Taylor talks over the rummage sale with Mrs. Morley of the P.-T. A.

Frank
Lots of Luck in your future at Kearny.
Here's hoping I'll see you next year.
Patsy
(the King "of am all)

Looking

Girls' Fashion Show

Driver Training Class

Thanksgiving Assembly

Pedrin

Donna

Dear Frank
I've certainly enjoyed knowing you, and seeing you play football. You'll probably be another "Dick Pedrin." Here's hoping to see you next year on the field. Always just "Pedrin" 50
P.S. Vote for me for cheer leader when I go out. O.K.?

things over . . .

Kearny Kids Change Roles

New classes this year break the time honored traditions; boys take cooking and girls take mechanical drawing.

Marie

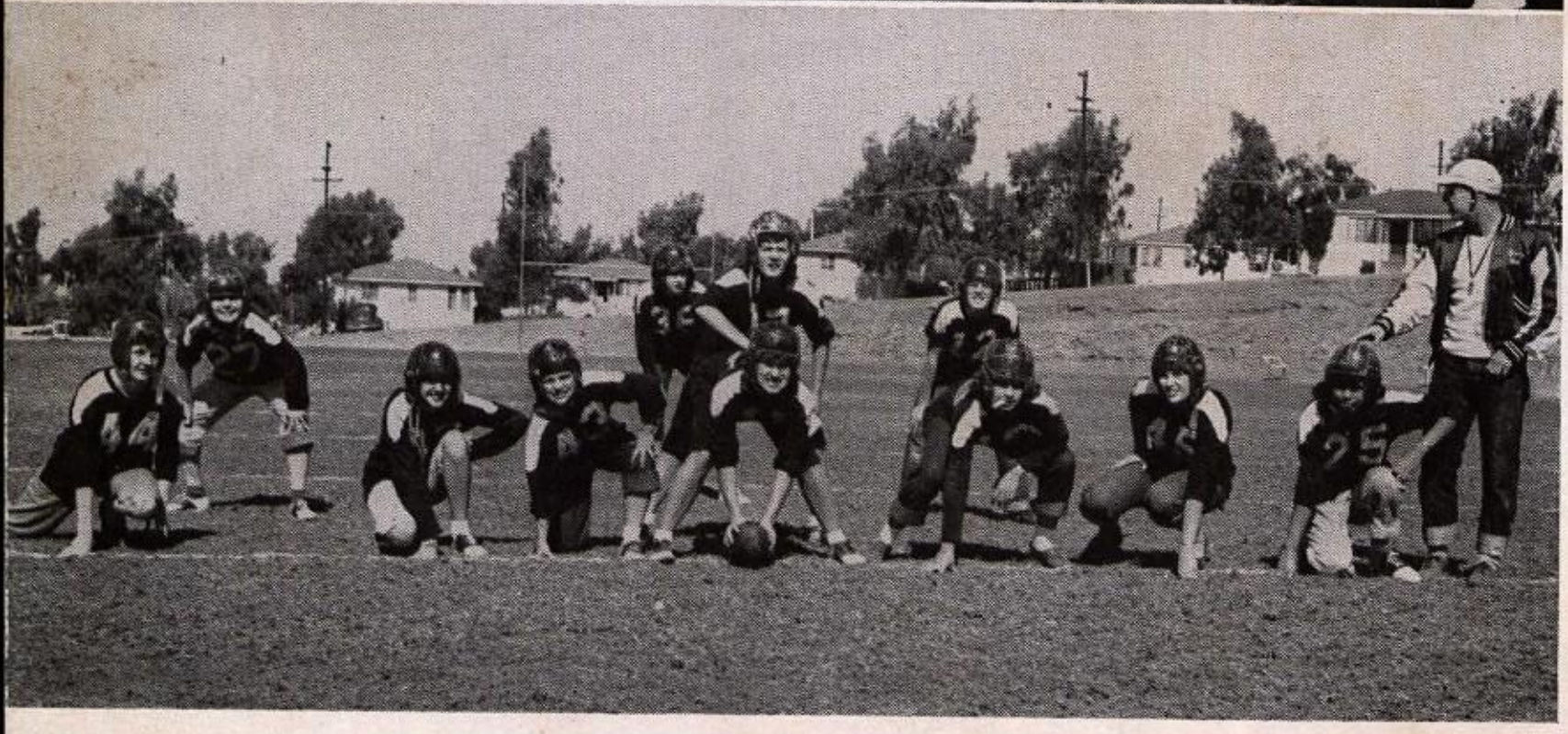

Repairing the K

Dear Ruth

Girls' Football Team

Junior-Senior Prom
Lorain and Jim

Oh, How we Danced

Too-ra-loo-ra Twirl

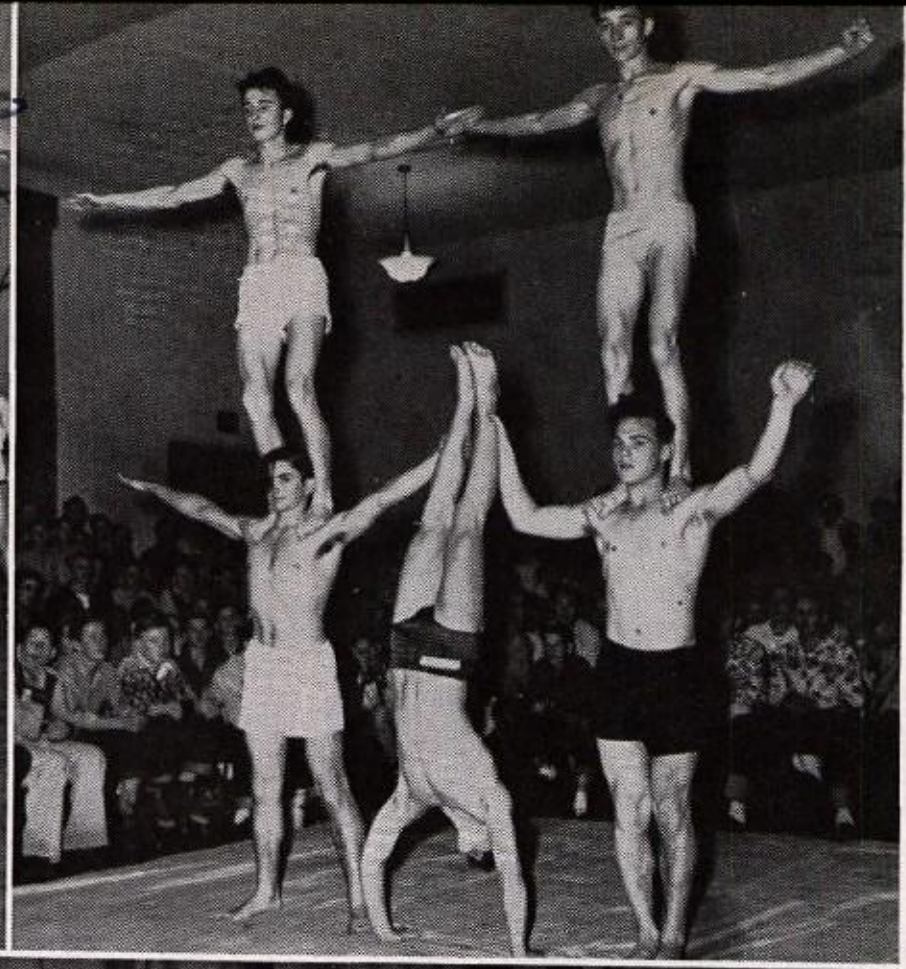

Faculty-Senior Basketball

Boys' Assembly (Tumbling Team)

Junior Class Party

G. A. A. Carnival

Hi-Y Queen Alice Ponse and Escort

Presenting . . .

Sophomore Party

Kappa Deb Kouncil Tea

Operetta: "Waltz Dream"

K. H. S. News Assembly

Boys' Fashion Show

Frontier Day The winners '47! Miss Trenfel offers to share her posy with "Grandma Weisbrod." Looking on are Dorothy Shrieve and whoever that guy happens to be.

Keep up the swell wrestling & football playing - Nick

Senior Play

Girls' Talent Show

Sadie Hawkins Day

Outdoor Assembly

Ring Down the Curtain

Field Day

Basketball Crowd

MOLLOY MADE
CHICAGO